NEWTONIAN

1955

Thos. Gradone Jr.

Digitized by the Internet Archive
in 2012 with funding from
Federally funded with LSTA funds through the Massachusetts Board of Library Commissioners

http://archive.org/details/newtonian1955newt

Newton Call

NEWTON FREE LIBRARY
3 1323 00537 276 7

NEWTON FREE LIBRARY
NOV 7 1980
NEWTON, MASS.

N
373.74
N48N
1955
c.2

53

1

9

5

5

NEWTONIAN

NEWTON HIGH SCHOOL

NEWTONVILLE,

MASSACHUSETTS

Although our hours at N. H. S. are slipping into the dim haze of the past, they will never be lost to us. The 1955 *Newtonian* is a monument to these fleeting minutes, hours, days of our lives; a timeless reminder of our cherished years at N. H. S.

To Dr. Leo Barry we dedicate this *Newtonian* of 1955. His warm friendliness and understanding, his interest and ability, will assure him as much success in the future as he has enjoyed in this, his first year as principal of Newton High School.

DEDICATION

Eva Fornady ..... *Editor-in-chief*
Mal Hill ..... *Assistant Editor-in-chief*
Bob LeVine, ... *Business Manager*
Mary Kazmier ..... *Assistant Business Manager*
Don Loew ..... *Assistant Business Manager*

ADVERTISING STAFF
Carol Canner, Editor
Al Bennett
Judy Chook
Ann Dedrick
Ellie Dorfman
Connie Glaser
Larry Gorin
Jo-An McCormick
Janet Morse
Dave Nadell
Ann Peppard
Marcia Perlman
Alice Wetherell
Mary Cooney

ART STAFF
Helen Kisiel, Editor
Patricia Anthony
Barbara Gamer
Dick Keaveny
Janet Marshall
Dolly Nickerson
Bob Smith

COPY STAFF
Betty Cooper, Editor
Paula Cohen
Jayne Crosby
Alice Operach
Cecelia Roach
Laura Sugarman
Patricia Trapp
Nancy Young

DATA STAFF
Carroll Olton, Editor
Barbara French
Corrine Galer
Dave Jones
Barbara Swartz
Sandra Weiner

LITERARY STAFF
Tom Wolf, Editor
Roger Cohen
Emily Goldberg
Nancy Lamb
Gail Wulff

FEATURES STAFF
Sandy Bailet, Editor
Anne Harris
Pat Murphy
Nancy Wernick

Carol

Mr. Neilson

Miss Miles

Mrs. Hubbard

Mrs. Johnston

Sandy
Helen
Betty
Mal
Carroll
Eva
Bob
Mary
Don
Tom

Dr. Leo Barry, *Principal*

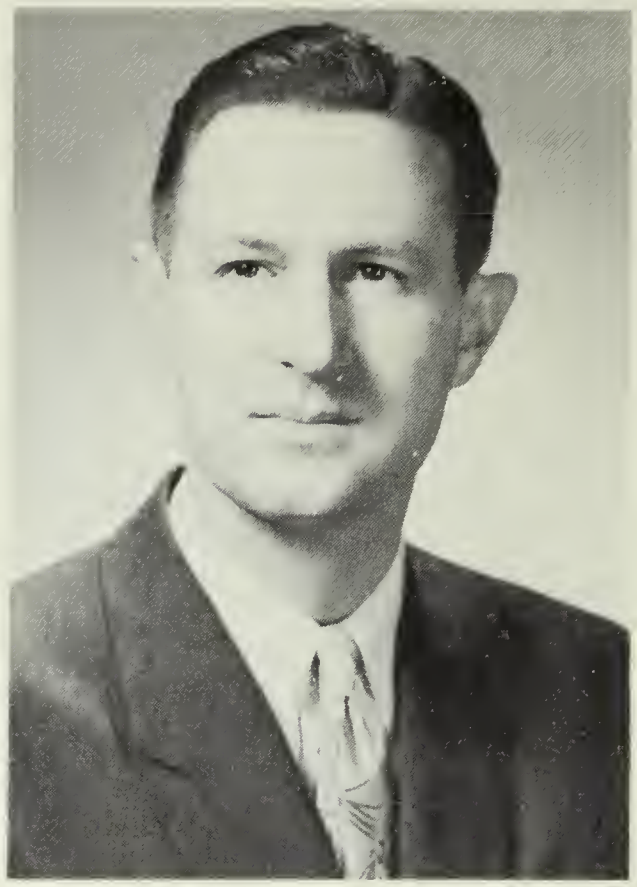

Mr. James Laurits, *Assistant Principal*

ADMINISTRATION

Miss Margaret South, *Senior Class Advisor*

Mr. Harry Walen, *Administrative Assistant*

GUIDANCE DEPARTMENT
Front Raw: Miss Day, Miss Burdan, Mr. McLead, Mr. Mitchell, (Dept. Head), Miss Sauth, Mr. Mergendahl, Miss Finnerty. *Back Raw:* Mr. Merritt, Miss Curtis, Mr. Birmingham, Mrs. Huss, Miss Twiss, Mr. Bissex, Miss Leathers. *Nat pictured:* Miss Haod.

FRENCH-LATIN DEPARTMENT
Frant Raw: Miss Titcamb, Miss Jewett, Miss Waters, Miss Burdon, (Dept. Head), Miss Baraudjian, Miss Ashley. *Back Row:* Mr. Lashbraak, Miss Ham, Mr. Little, Miss White, Mr. Ethier.

The Faculty

TRADE SCHOOL FACULTY
Sitting: Mr. Houle, Mr. Batt, Mr. Drury, Mr. Hale, Mr. DiPali, Mr. Densmare, Mr. Switzer, Mr. Hingstan, Mr. Baulter, Mr. Ward, Mr. Penta. *Standing:* Mr. Cianti, Mr. Toscano, Mr. Brauillette, Mr. Burnside, Mr. Carter, Mr. Jahnstane, Mr. White, Mr. Dulac, Mr. Brawn, Mr. Murray. *Nat pictured:* Mr. Forbes, Directar.

SOCIAL STUDIES DEPARTMENT
Frant Row: Mr. Ferguson, Mr. Faster, Miss Sauth, Dr. Peltier, (Dept. Head), Mrs. Huss, Mr. Koughan, Mr. Paige. *Back Raw:* Mr. Bayd, Mr. Lahnes, Mr. Harris, Mr. Gallagher, Mr. Holmes, Mr. Laring, Mr. Learsan, Mr. Sherman, Mr. Andersan. *Not Pictured:* Mr. Willard.

MATHEMATICS DEPARTMENT
Miss Brackett, Mr. Petersan, Mr. Bailey, Mr. Taylar, Miss Stone, Mr. Walters, Mr. Mergendahl, (Dept. Head), Mr. Enach, Miss Bates, Mr. Knapman. *Not pictured:* Mrs. Allen.

ENGLISH DEPARTMENT
First Row: Mr. Boyle, Miss Songuinetti, Miss Rideout, Mr. Rinker (Dept. Heod), Miss Lee, Mrs. Huss, Mr. Cutting. *Second Row:* Miss Creedon, Miss Lonigon, Mrs. Hoyword, Mrs. Lee, Mrs. Hubbard, Miss Smith, Mrs. Goldstein. *Third Row:* Mr. Lambert, Mr. Merritt, Mr. Geist, Mr. Molone, Mr. Heys, Mr. Nye, Mr. Bissex, Mr. Horris. *Not pictured:* Mr. Heintzelmon, Miss Leathers, Mr. Spink.

ART DEPARTMENT
Miss Miles, Mr. Robinson, Miss Elliott, (Dept. Heod).

BUSINESS DEPARTMENT
Mrs. Johnston, Miss Twiss, Miss Hood, Mr. Neilson, Miss Altieri, Mr. Steinhope, (Dept.Heod), Mr. Grodone, Mrs. Resnick, Mr. White, Miss Sweeney, Mr. D. Mitchell.

GIRLS' PHYSICAL EDUCATION DEPARTMENT
Seated: Miss Simon, Miss Breivogel, (Dept Head). *Standing:* Miss Dovis, Miss Hall, Mrs. Turner, Miss Bickford.

BOYS' PHYSICAL EDUCATION DEPARTMENT
Mr. Simmons, (Dept. Heod), Mr. Moc Connell, Mr. Huston, Mr. Sonborn, Mr. Poskitt, Mr. Smith.

SCIENCE DEPARTMENT
Front Row: Miss Sullivan, Mrs. Snaw, Miss Drews, Miss Kennedy. *Back Raw* Mr. Samerville, Mr. Hawkes, Dr. Navez, (Dept. Head), Mr. Winkler, Mr. Galdman, Mr. Barsam, Mr. Waller, Mr. Hall.

Mr. Chase
Industrial Arts

Mr. Wiest
Drivers' Educatian

Mr. Swan
Mechanical Drawing

HOME ECONOMICS DEPARTMENT
Miss Turner (Dept. Head), Mrs. Rabinsan, Mrs. Brawn.

MUSIC DEPARTMENT
Seated: Mr. Remley, (Dept. Head). *Standing:* Mr. Lasker, Mr. Merrit, Mr. Ippalita, Mr. March.

Mr. Argenta
Spanish

Mr. Packard
German

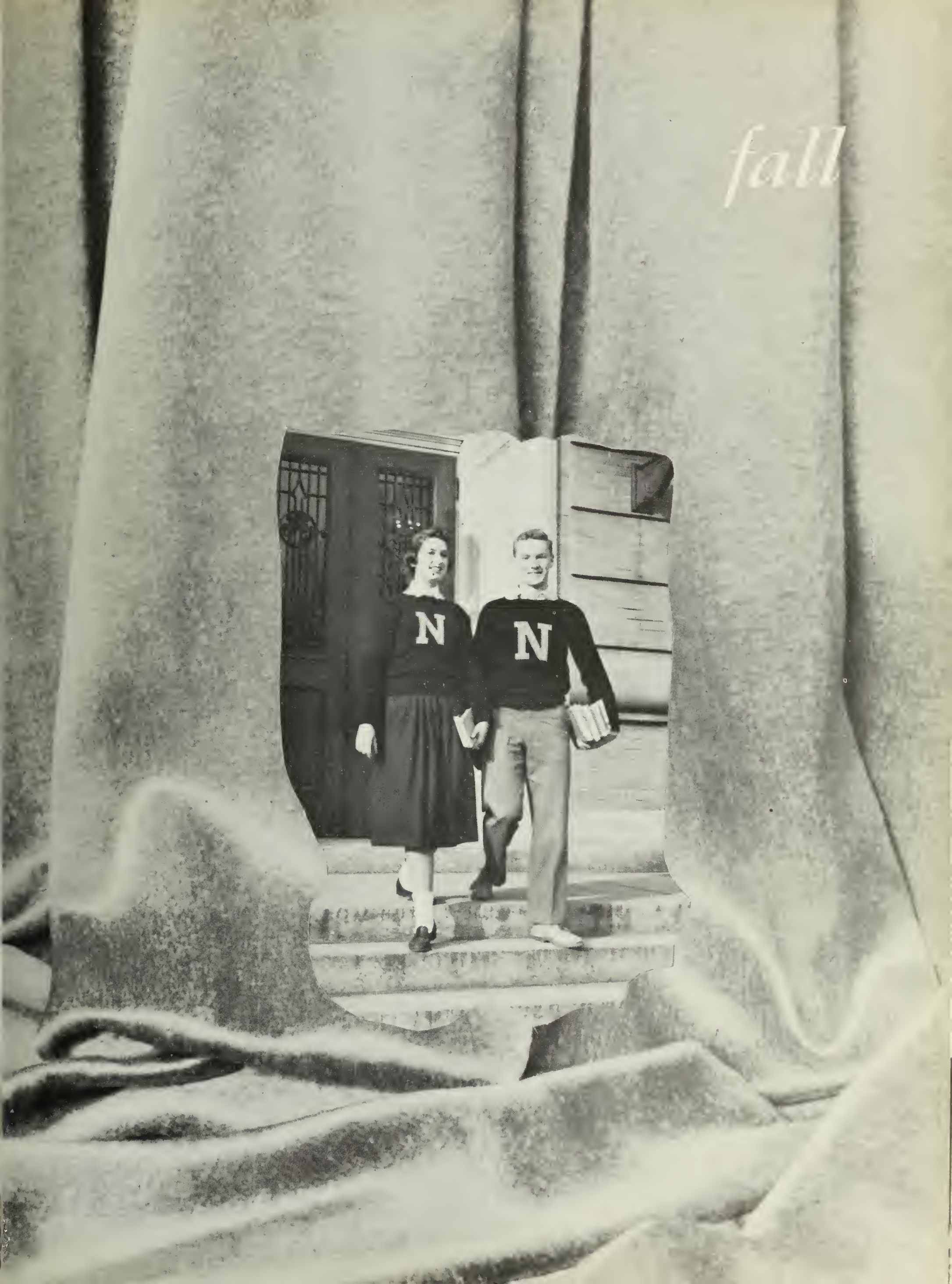
fall
N
N

ASSOCIATE OFFICERS
Ann Dedrick, Robert Schwartz, Dr. Peltier, Richard Lucier, Rufus Soule, Jo-An McCormick.

SENIOR CLASS OFFICERS
Marie Murphy, Charles Bilezikian, Robert Lee, Jayne Crosby, David Jones.

JUNIOR CLASS OFFICERS
Front Row: Jackie King, Bruce Dow, Peggy Hobbs.
Back Row: Mr. Loring, Robert Sade.

The Welcome Wagon

Quien sabe?

Rush hour

Gone With the Wind

Taxi, anyone?

And away we go!

AND THEN THE CLUBS

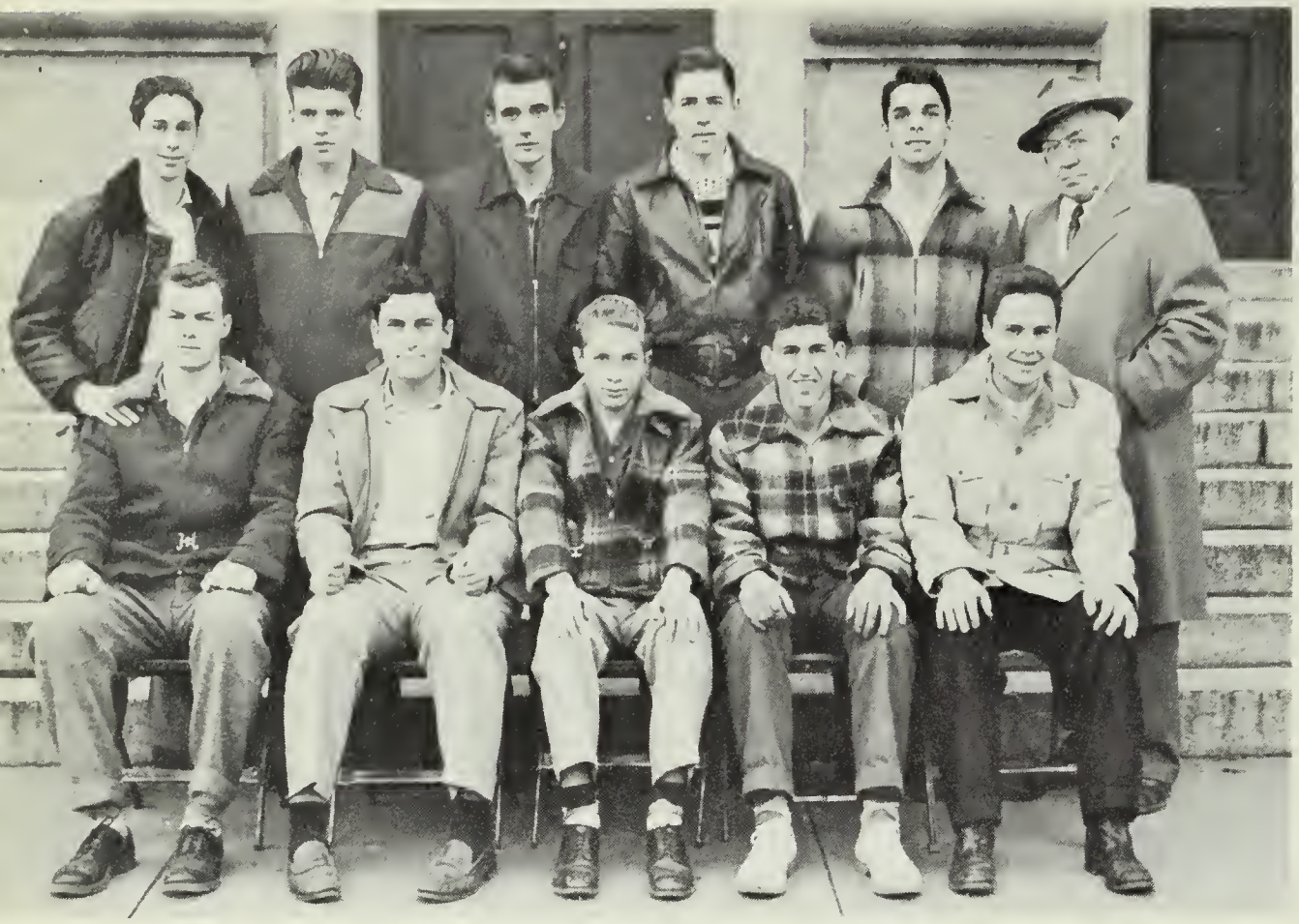

AVIATION CLUB
First Row: Quinn, King, Ellis, Cohen, Waldman. *Second Row:* Abend, Morrissey, Hallas, McDermott, Harrell.

AVIATION CLUB

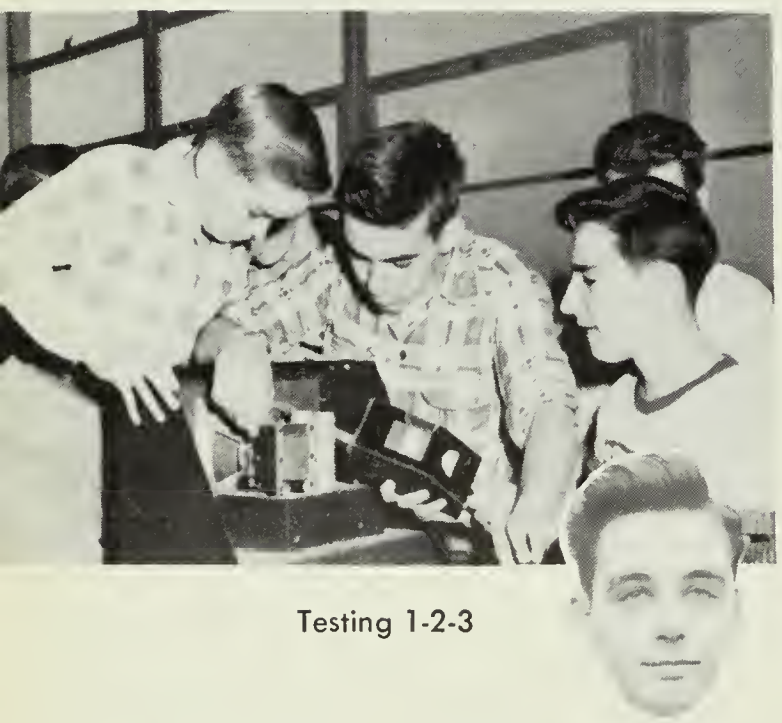

Testing 1-2-3

This year's Radio Club thoroughly enjoyed its experiences with the air-waves. In addition to transmitting, the members worked on radio sets, visited radio and T. V. stations, and helped Club members to obtain their licenses to broadcast. The "hams" of Newton High School gained much enjoyable experience from this year's Radio Club.

President ..... Peter Whelpey
Vice-President ..... Leonard Novick
Secretary ..... Charles Hayden
Treasurer ..... John Perkins
Adviser ..... Mr. Orrin Brawn

. . . First Thursday Clubs

Each year the members of the Newton High School Aviation Club set their sights on the "wild blue yonder." This year was no different. The boys gained actual flying experience and hours in the air, which aided them in their quest for their pilot's license. In addition to flying, the boys visited the Bedford Airport.

President ..... Norman Hallis
Vice-President ..... Conrad Morissey
Treasurer ..... Thomas McDermott
Secretary ..... Henry Harrell
Adviser ..... Mr. Willard

Into the air, Junior Birdmen!

RADIO CLUB

RADIO CLUB
Front Row: Townsend, MacLachlan, Hayden, Novick, Wh elpley, Perkins, Tilton, Mr. Brann. *Back Row:* Kannai Melideo, Walsh, Rousseau, Turnbull, Ehreb, Peterson, Tishler, Weagle, Herring, Plendl.

SCIENCE CLUB

First Row: Beal, Sacks, Elkins, Tobias, Hablow, Tinkham. *Second Row:* Sigel, Bolton, Schell, Lubin, Brown, Reardon, Zipf. *Third Row:* Miss Sullivan, Hayes, Zipf, Brockman, Rosebury, Levi, Chook, DiBenedetto, Sulkin. *Fourth Row:* Leighton, Alperin, Schell, Hirson ,Grossman, Argue, Tucker, Robart, Yaffe.

SCIENCE CLUB

The activities in this year's Science Club offered a great opportunity for the budding scientist to further his knowledge and experience in the field of molecules and atoms. The Club's busy schedule included preparing an exhibit for the Science Fair, hearing lecturers in the various fields of science, and taking field trips to see science in action.

President	Larry Lubin
Vice-President	Lewis Schell
Secretary	Pauline Reardon
Treasurer	Paul Brown
Adviser	Miss Sullivan

Future scientists.

What does the pink one do?

That's fine — but how do you catch them?

A-hunting we will go.

For the outdoor sportsman the Hunting and Fishing Club provided instruction in the safe handling and correct use of firearms and fishing equipment. Although its members were not able to gain field experience, the Club provided films, slides, and lectures to increase the skills of the country's future "Dan'l Boones." As an added feature, the Club contributed an interesting project to the annual Science Fair.

President ..... Robert Wood
Secretary ..... Lance Clark
Treasurer ..... Michael Shea
Adviser ..... Mr. Abner Bailey

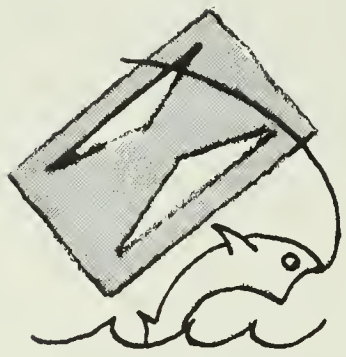

HUNTING AND FISHING CLUB

HUNTING AND FISHING CLUB

First Row: Palmer, Shain, Snyder, Graham, Wheeler, Wood, Shea, Siegel, Schneider, Hintlian, Murray, DiBona, Lebow. *Third Row:* Simpson, Cohen, Clarke, Wildes, *Second Row:* Mr. Bailey, Preston, Perlmutter, Knapp, Cood, Warshaw, Levin, Rabinovitz, Moore, Kontoff.

LATIN CLUB

First Row: Olken, McAnliffe, O'Donnell, Geller, Short, Lasker, Doctoroff, Abroms, Gottlieb, Sadow. *Second Row:* Corbett, Gordon, Shapiro, Linn, Gordon, Milender, Kowol, Trapp, Groden, Koplon, Rothstein, Miss Jewett. *Third Row:* Mitchell, Cobb, Allen, Connor, Williams, Nigro, Roesnberg, Horper, Finklestein, Tenenboum.

LATIN CLUB

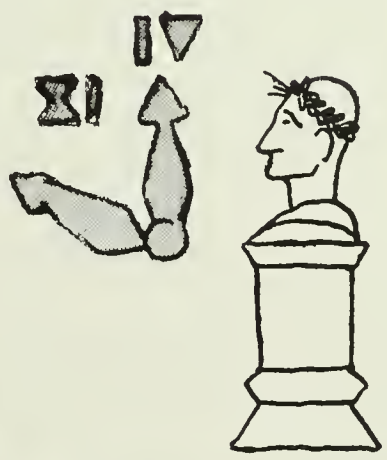

Great Caesar's ghost, come and see what the Latin Club did this year. The members made a project for the Science Fair. The club also enjoyed visiting a nearby museum to see remains of Grecian and Latin civilization, hearing outside speakers on Latin language and culture, and meeting the Belmont Latin Club.

Consul	Marjorie Lasker
Consul	Stephen Doctoroff
Scriba	Joanne Short
Questor	George Geller
Aedile	Bradford Connors
Adviser	Miss Elizabeth Jewett

Veni, vidi, vici.

Et tu, Brute?

DRAMA CLUB

First Row: Shapiro, Rosen, Elashoff, Chook, Sugarman, Nelsan, Olton, Baoth, Beeuwkes, Sherman, Wernick, Tallen, Masters, Rudnick, Garman, Hirsh, *Second Raw:* Bailet, Gamer, Dobra, Scanlan, Langille, Wattendorf, Hayes, Ahearn, Murphy, Kennedy, Tillinghast, Stanley, Smith, Peters, Levine, Baller, Leshefsky, Miss Creedon, *Third Row:* Siverman, Cohen, Guild, Garfield, Glaser, Bruce, Deutschmann, Rasengard, Bloamberg, Lubets, Bachner, Kaslaw, Duby, Higgins, McAndruit. *Fourth Raw:* Gitell, Sherman, Lipsan, Herman, Trilling, Roseberg, Troie, Freize, Sade, Viscott, Charm, Marcus.

The eager, would-be thespians of Newton High School enjoyed an interesting year on and around the stage. Members of the Drama Club participated in many activities which furthered their knowledge and experience about the theater. The narration of Christmas Vespers, the sponsorship of a one-act play festival, the annual theatre party, speakers, and discussions were all a part of the club's busy program.

President ..... Betsy Beeuwkes
Vice-President ..... Nancy Wernick
Secretary ..... Ken Sherman
Treasurer ..... Bob Sade
Adviser ..... Miss Creedon

All the world's a stage.

DRAMA CLUB

Hollywood replacements.

NEOPHYTES

For the budding sophomore Helen Hayeses and the Laurence Oliviers the Neophytes Club provides an opportunity to act in one-act plays, skits, and even pantomimes. From the autumn tryouts to the final spring meeting, this group promotes interest in dramatics of all kinds, ranging from the comic to the serious. Who knows, maybe one of these students will play Hamlet in the future.

President ..... Ellie Langer
Vice-President ..... Esther Jacobson
Secretary ..... Susan Sugarman
Treasurer ..... Brian Havey
Activities Chairman ..... Florence Licker
Asst. Act. Chairman ..... Joan Rotman
Adviser ..... Miss Smith

The play's the thing

NEOPHYTES

First Row: Cushing, Choikowski, Bobson, Dephoure, Wishnow, Alpert, Spencer. Brostoff, Corney, Rasenwold, Lomasney, Gorsey, Licker, Stone, Koplan, Rauha. *Secand Raw:* Boiley, Bird, Poclayon, Borden, Hart, Rosen, Wilbert, Ransam, Dolton, Galner, Feinzig, Grant, Meyerhoff, Cutler, Frieze, Robinson, Heimon, Miss Smith. *Third Row:* Swett, Levitav, Kingsbury, Bibba, Fleischer, Langer, Solow, Shapiro, Small, Barber, Sugorman, Pearl, Press, Leve, Sorkin, Proctor, Wile, Smith, Anthony, Brauninger, Strotton, Sheo. *Faurth Row:* Tarmy, Zugel, Golub, Yesley, Ellis, Katsaftis, Bond, Corroll, Whitmore, Jacob-Rosengord, Bluestein, Fishman, Angoff, Gould. *Fifth Row:* Smith, Yorks, Lakin, Davidson, Wymon, Swartz, Sillman, Dangel, Wilson, Havey, Morsh, son, Jerome, Foster, Brown, Hozel, Horovitz Kimboll, Brockert.

A word to the wise.

FUTURE TEACHERS

Future generations of school children will have some marvelous teachers, judging from the girls who belong to F.T.A. As part of the program to help members decide their particular field, there were films and speakers on various phases of education. By far the most enjoyable parts of the program were the actual visits to neighboring elementary schools and a visit to a nearby teacher's college.

President ..... Sally Feinberg
Vice-President ..... Carlotta Regan
Secretary ..... Sandra Kaplan
Treasurer ..... Carole Richman
Adviser ..... Miss Beatrice Bates

FUTURE TEACHERS CLUB

First Row: Weinfield, Healy, Morse, Reagan, Kaplan, Feinberg, Regan, Richman, Roak, Cohen, Scipione, Foley. *Second Row:* Miss Bates, Lamkin, Matulsky, Cohen, Liner, Feldman, Walker, Verdoni, Crowley, Posner, Lampert, Goldman, Giordano. *Third Row:* Albert, Hyman, Grossman, Effenson, Zophlin, Giordano, Magni, Kaplan, Farnham, Whiting, Pass, Burman.

HOME ECONOMICS CLUB

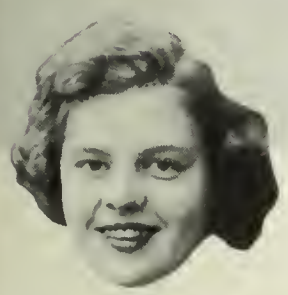

Fruitcake paved their way to New York! That's right! Through the sale of Christmas fruitcakes the Home Economics Club helped finance its wonderful weekend in the world's busiest city. Besides cooking, sightseeing, and picknicking, the members of the Home Economics Club also are interested in poise and fashion. All Newton High girls will rember their professional-looking fashion show.

President ..... June Vachon
Vice President ..... Helen Jous
Secretary ..... Ruth Dhionis
Treasurer ..... Sara Kinsel
Adviser ..... Mrs. Robinson

Dishpan hands

Won't this be tasty?

HOME ECONOMICS CLUB

First Raw: Mastraianni, Mantesanti, Bianca, Pawers, Dhianis, Kinsel, Waltan, Berman, Silver, Lamasney. *Second Raw:* Arucri, Patrianica, Gnetsky, Buckley, Byrne, Gagin, Malfa, Duff, Galdberg, Sheriff, Stefan. *Third Row:* Mansan, Marin, Manningstan, Ames, Walsh, Rogan, Kane, Orsagna, Marina, Semrad, Francis, Stella. *Faurth Raw:* Flanagan, Balkus, Hustan, McCullough, Miller, Ayres, Brown, Yanoff, DeMichele, Carey, Waadland.

DEBATING CLUB

First Row: Waldman, Simons, Mr. Andeson, Proctor, Rosenberg, Lendman. *Second Row:* Horne, Anthony, Richmond, Viscott, Fink, Wolff, Teitelman. *Third Row:* Pergola, Alperin, Finkenstein, Burke, Rosen.

DEBATING SOCIETY

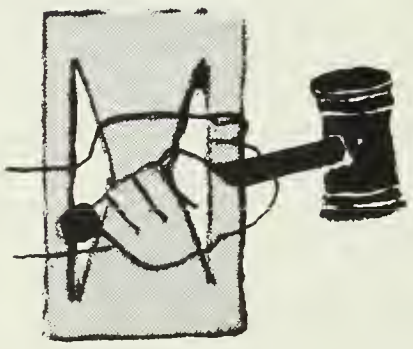

"Bang! Bang!" The President pounds the gavel to start the meeting. "Resolved that the United States should break off diplomatic relations with Russia." There follows a lively discussion in which the members learn how to speak clearly and concisely, to organize their thoughts, and to win an argument. Thus a typical meeting of the Debating Club ends.

President ..... Herbert Simons
Vice-President ..... Buddy Kopelman
Secretary ..... Margie Procter
Treasurer ..... Steve Richmond
Adviser ..... Mr. Anderson

As Lincoln said to Douglas . . . . . .

JUNIOR RED CROSS

Front Row: Hyde, Finn, Kingsbury, Katz, Beeuwkes, Cooper, Wasgatt, Carpeter. *Back Row:* Mrs. Lee, Bend, Cutler, Nareff, Runstein, Robbins, Steinmetz, Farnham, Wyman, Burns.

The members of the Junior Red Cross contributed much in the way of toys, clothing, and good will to gladden the hearts of those less fortunate than they. Through international gifts, representative of American living, a hospital choir, and funds raised from the annual student drive, they have served a double purpose: that of contributors as well as publicists, making known the needs that exists by films and assemblies.

President ..... Betsy Beeuwkes
Vice-President ..... Marjorie Lasker
Secretary ..... Gloria Osgood
Treasurer ..... Robert Katz
Advisers ..... Miss Mary I. Lanigan
Mrs. Elizabeth C. Lee

Our distinguished guest . . . . . .

JR. RED CROSS COUNCIL

Newton's Helping hands

Nature and its counterparts

The artist's garret

ART CLUB

Have you ever felt that you wanted to create something, and then gone right ahead and done it? That's exactly what the members of the Art Club have done every month. Although purely for enjoyment, they nevertheless produced many exciting and stimulating projects. Sketching, sculptoring, and ceramics were included in their busy schedule, under the guidance of Mr. Robison.

President ..... Pris Pollard
Vice President ..... Margerie Quint
Secretary ..... Ellin Goldberg
Corr. *Secretary* ..... Rosolyn Gorman
Treasurer ..... Jane Brenner
Adviser ..... Mr. Robison

ART CLUB

First Row: Reinholtz, Kaplan, Goldstein, Goldberg, Pollard, Quint, Gorman, Michelson, Mr. Robison. *Second Row:* Richman, Novack, Freshman, Lewis, Langille, Shuman, Myers, Reardon. *Third Row:* Hirsh, Goodman, Wallace, Anderson, Bass, Kaufman, Silverman. *Fourth Row:* Rudnick, Wile, Klickstein, Bean, Gamer, Boyle, Rogers.

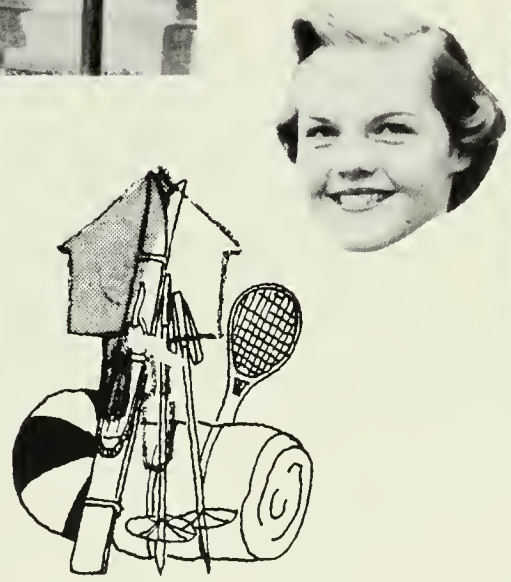

"Where's my suitcase?" "I've lost a ski!" "The bus is leaving in ten minutes!" The Outing Club was off on its annual trek to the land of ice (?) and snow (?), New Hampshire. The members also went to the Blue Hills on a horseback riding expedition, to Newton Corner bowling, and, to end a beautiful year, to a beach party in the land of warm sunshine (?), Massachusetts.

President ..... Janice Litchfield
Vice President ..... Marilyn Flanagan
Secretary ..... Lois Marchant
Treasurer ..... Dorothy Stokes
Adviser ..... Miss Davis

OUTING CLUB

OUTING CLUB

First Raw: Finn, Beiring, Yaung, Staut, Carter, Wright, Surette, Litchfield, Stakes, Miss Davis, Flanagan, Marchant, Backman, Pawers, Kane, Sinclair, Verdani, Oteri. *Secand Raw:* Akerayd, Rabinsan, Whelan, Bliss, Wasan, Mullen, Murphy, Faster, Foate, Brawn, Bugbee, Ahrams, Larkin, Scipiane, Wallace, DeMichele, Arsagna, Martel, Geiger, Gagin, Buckley, Waltan, Halmes, Gurevich. *Third Raw:* Tadesca, Atwaad, Nazzara, Healy, Panasuk, Willis, Miller, Sextan, Small, Derr, Regan, Haskins, Prager, LaFay, Harstein, Hallet, Caaney, Crasby, Straup, Faran, Seufert, Bensan, Scipiane, Faley. *Faurth Raw:* Giffard, LaFay, Larlee, Weeks, King, Marse, Whittaker, Sutcliffe, Barclay, Hughes, Malfa, Greene, Craldea, Murphy, Glazier, Hintlian, Lunny, Fallan, Lamiet, Simpsan, Waadland, Leary, McClasky, Daherty, Baucher. *Fifth Raw:* Webb, Curtis, Rass, Sears, Shaughnessy, Athy, Rizza, Skulley, McCarmack, Varley, La Tana, Bentley, Crasby, Regan, Daltan, White, Haravitz, Smith, Victar, Alexander, Andersan, Guffin, Spillane, Halstead.

CHEMISTRY CLUB
First Row: Loew, Hellerman, Gorn, Kalnajs, Sigel, Kanter, Murphy. *Second Row:* Lettau, Hills, Horne, Peppard, Klein, Kaye. *Third Row:* Brewer, Hirson, Brauninger, Shine, Lubin, Novick, Karas.

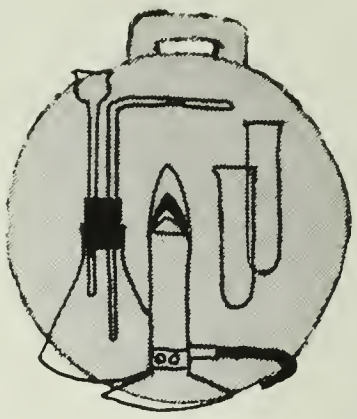

CHEMISTRY CLUB

"Something's burning in room 233!" If you ran to take a look, it's a safe bet that you found at least one member of the Chemistry Club trying to satisfy his curiosity by experimenting. Many projects were undertaken this year, including studies in ozone, electricity, and the storage battery. This group of young scientists, under the leadership of Mr. Hall, went beyond classroom studies to make many deep examinations in scientific experiment.

President ..... Agris Kalnajs
Vice-President ..... Robert Gorn
Secretary ..... Ruth Ann Sigel
Treasurer ..... David Kantar
Adviser ..... Mr. J. C. Hall

Mind over matter

Danger! High explosives

RIFLE CLUB

First Row: Quinn, Strong, Hudgins, Loring, Redland, Norley, Stanley, Blacher, Webb, Simpson, Shain. *Second Raw:* DiBona, Hoeh, Kahalas, Murray, Jerome, Goldstein, Rabins, Cahen, Rodenhizer, Mr. Ethier. *Third Row:* Willis, Sutcliffe, Panasuk, Barclay, Blackman, Semrad, Fessenden, Grammont, Snyder, Sacks. *Fourth Row:* Richmond, Bloom, Stern, Huss, Barrette, Sulkin, King, Hablow, Steinberg, Ryder.

RIFLE CLUB

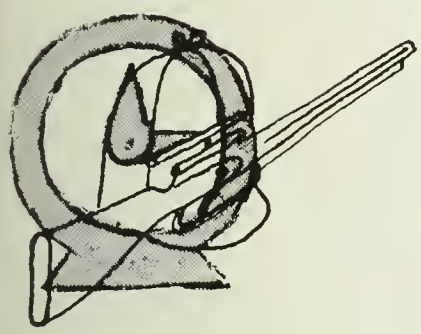

Ready on the firing line!

Junior Retrievers

"Ready on the firing line, aim, fire at will." Every Friday afternoon from 3 to 5 P.M., poor Will faced a firing squad of ten Rifle Club sharpshooters. This N.H.S. organization gave interested students an opportunity to learn to handle and to shoot firearms properly and intelligently. There were several matches with other schools and an annual school picnic was held in the late spring.

President ..... Arthur Norley
Vice-President ..... Arthur Redland
Corresponding Secretary ..... Donna Hudgins
Recording Secretary ..... Polly Stanley
Treasurer ..... Donald Loring
Adviser ..... Mr. Raymond Ethier

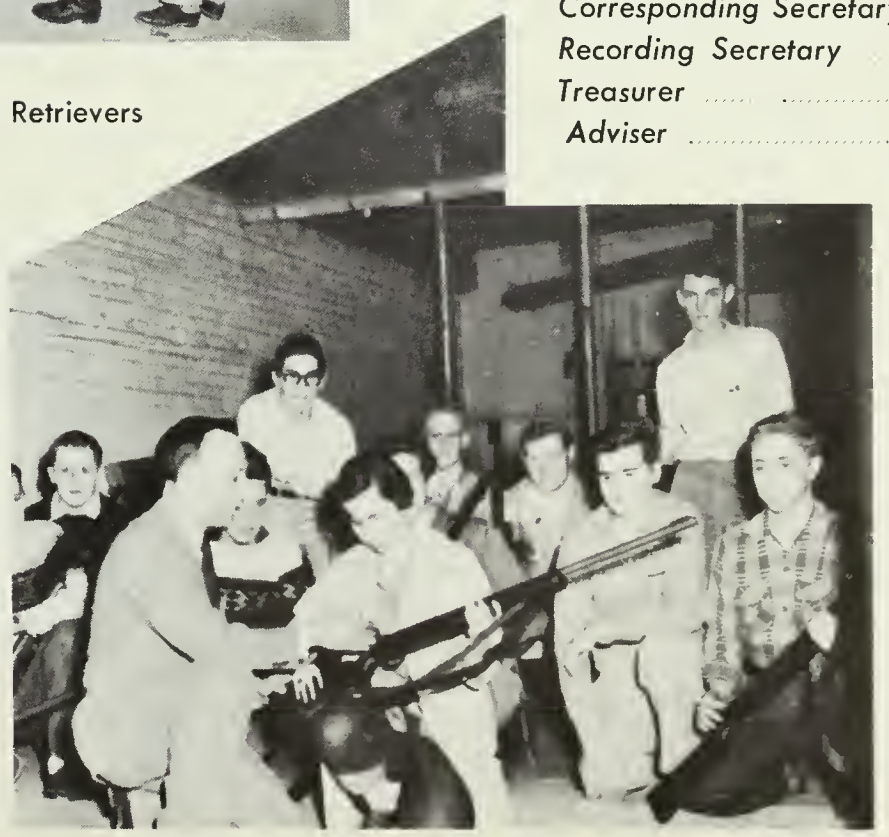

Laissez tomber le bang-bang

DISCOPHYLES
Front Row: Miss Lee, Tarmes, Mintz, Yaffee.

Is it Greek to you? Well, it should be. The word discophle is derived from the Greek roots"phylos" (to love) and "dicus" (discs or records). The Discophles are exactly what their name implies. lovers of records. Without being technical, the members of this group simply enjoy listening to classical music together. They sometimes talk about record collecting and delight in sharing their favorite selections.

Adviser .....Miss Holly B. Lee

DISCOPHYLES

CAMERA CLUB

Who will be the "Casey, Crime Photographer" of the next generation? Who will rival the Purdy Studios? Photography enthusiasts of the Camera Club gain experience from the taking of action and portrait pictures to the chemical process of developing them. Their busy program also included field trips, speakers, and a special project of taking pictures of Newton High School for Junior High orientation.

President .....Ralph Dormitzer
Vice-President .....Don Elliot
Secretary .....Arthur Hudson
Treasurer .....Don Henrich
Adviser .....Mr. Warren Loring

CAMERA CLUB
First Row: Hudson, Doctoroff, Dormetzer, Henrick, Loring, Elliott, Miller, Zimmerman, Smith. *Second Row:* Tinkham, Schwartz, Coyne, Weinstal, Weiss, Giordano, Stephan, Wolk. *Third Row:* Moore, Ingall, Levenson, Horvitz, Rosenberg, Kemler, Weinfield. *Fourth Row:* Tone, Richards, Thormann, Shrier, Eddy.

CAVALRY CLUB

The horsey set

And they're off . . . . . to the Blue Hills Paddocks to explore wooded trails and rustic paths, to stop for a picnic or cookout under shady trees. Back in the classroom, these N.H.S. equestrians, astride tamer seats, saw movies and listened to speakers.

President ..... Adrienne Hoffman
Secretary ..... Judy Freeman
Treasurer ..... Jerry Baker
Adviser ..... Mr. Sherman

Meanwhile, back at the ranch . . . . . .

CAVALRY CLUB

First Row: Sugarman, Yaffe, Prives, Weinraub, Hoffman, Freeman, Baker, Goodman, Bonner. *Second Row:* Bailey, Bennett, Lund, Kent, Ziegel, Rak, Vurman, Geffen, Mr. Sherman. *Third Row:* Rower, Minnis, Heatzig, Kleinman, Goldstein, Brocket, Hart, Gould.

Third Thursday Clubs . . .

ENGLISH CLUB

First Row: LeVine, Simons, Whittaker, Morse, Glaser, Goldberg, Brauninger, Canner, Epstein, Cohen, Chook, Fornady. *Second Row:* Mr. Heintzelman, Lippincott, Bloomberg, Finn, Manson, Van Haelst, Goodman, Lasker, Obermeyer, Smith, Wallenduf, Dawning. *Third Row:* Bailet, Novack, Burman, Koenig, Rosenthal, Broad, Wansker, Horvitz, Harkins, Quinn, Harting, Burmon.

Collector's item

ENGLISH CLUB

Whether writing, reading, or just sitting down and having a friendly chat, the English Club is sure to be found enthusiastically going about its business in Room 146. Under the competent tutelage of Mr. Heintzelman, much was accomplished. On the agenda for this year were guest speakers, such as Dr. Barry, book discussions, and a literary effort.

President ..... Emily Goldberg
Vice-President ..... Gerald Brauninger
Secretary ..... Constance Glaser
Treasurer ..... Carol Canner
Adviser ..... Mr. M. Roland Heintzelman

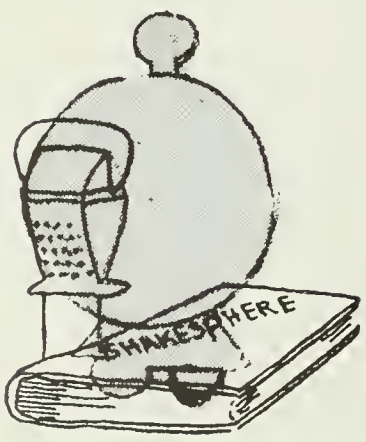

Shakespeare's followers

TUSITALA
Front Row: Pronsky, Mr. Cutting, Horris. *Back Row:* Katz, Cooper, Abrams, Bachner, Abrahams.

We create

TUSITALA

Tusitala is a select group of students, genuinely fond of creative writing. At their monthly meetings in the Thurber Room of the Newton High Library, the club members read and discuss with a critical eye the poems, plays, sketches, and essays that they have written. Many of these would-be authors achieve recognition in their annual publication, *Potluck.*

President ..... Anne Harris
Vice-President ..... Elaine Pransky
Secretary ..... Sue Abrams
Treasurer ..... Betty Cooper
Adviser ..... T. Jerome Cutting

Gracias, seniorita

SPANISH CLUB

Aqui se habla espanol. Aqui was usually in room 321, and se hablaba espanol every third Thursday at the monthly meeting of the Spanish Club. This year we said farewell to Mr. Argento, the Club's regular advisor for many years, and welcomed Mr. Davis, our new advisor. Among the Club's "Actividades" were discussions, films, debates, and a short play.

President ..... Henry Genaske
Vice-President ..... James Haney
Secretary ..... Margaret McKenzie
Treasurer ..... Anthony Mandile
Adviser ..... Mr. Henry Davis

SPANISH CLUB
First Row: Ponasuk, Cushing, MocKenzie, Richmon, Lomelin, Mondile, Genoske, Haney, Robinovitz, Quigley, Binion. *Second Row:* Korngut, Borclay, Rudnick, McClosky, Bockmon, Sutcliffe, Weinfeld, Runstein, Morse, Hudgins, Mr. Franklin Davis. *Third Row:* Willis, Corroll, Brecher, Foran, Victor, Geiro, Callander, Klein ,Osgood, Santilhano, Gayzayion.

Parlez-vous francais

Joyeux Noel

FRENCH CLUB

Ah, qu'est-ce que vous desirez? Well, whatever you do wish, the French Club probably had it during its highly successful year. The programs included a Christmas party a la mode francaise, discussions by foreign students, and even French games. Our repertoire of musical numbers now includes more songs than *Alouette*, largely through the efforts of nos amies Camille Baller and "Mimi" Beaucamps.

President ..... Camille Baller
Vice-President ..... Marjorie Quint
Secretary ..... Gail Lubets
Treasurer ..... Judy Freize
Advisers ..... Miss Mary Waters
Miss Eleanor Titcomb

FRENCH CLUB

First Row: Johnson, Baker, Kaplan, Silver, Frieze, Lubets, Quint, Deutschmann, Rogovin, Bostwick, Goldstein, Beaucamps, Epstein. *Second Row:* Miss Waters, Rosen, Gordon, Sadow, Meyerhoff, Mandell, Liner, Rubin, Hintlian, Kaplan, Cooper, Dorfman, Miss Titcomb. *Third Row:* Goldberg, Gobel, Hosh, Liner, Kemler, Brisk, Levine, Sugarman, Hoffer, Arnold, Geffen, Verdoni, *Fourth Row:* Jacobson, Shuman, Leary, Lamiet, Klickstein, Grossman, Goldberg, Scully, Petery, Anderson, Goldstein, Shapiro. *Fifth Row:* Posner, Shaffman, Schwartz, Kaplan, Gallet, Farina, Gordon.

INTERNATIONAL CLUB

First Row: Erlonson, Beeuwkes, Stein, Rubin, Quinn, Coutts, Hirshfield, Lubell, Short, Stern, Doctoroff, Shepard. *Second Row:* Langille, Stearns, Poge, Corpenter, Kane, Paris, Zimmermon, Miller, Pollack, Folkson, Swirsky, Alperin, Chook, Mr. Horris. *Third Row:* Knight, Levin, Lipson, Levenson, Dolby, Anopolle, Phillips, Rosen, Modes Nodell, Gorne.

INTERNATIONAL CLUB

The International Club provided opportunities for interested students to increase their understanding of world problems by entering debates, by listening to speakers from foreign lands, and by discussing current events with them. In the fall, International Club students participated in a United Nations Day at Beaver Country Day School. This year, as an added feature, the Club showed a set of "Life" film strips on different countries.

President ..... Joel Hirshfield
Vice-President ..... Lawrence Lipson
Secretary ..... Nancy Stearns
Treasurer ..... Harry Lubell
Adviser ..... Mr. Robert Harris

Isn't it a small world

The Cosmopolitans

ALPHA BETA
First Row: Marcus, White, Maslow, Katz, Swartz, Rosenwald, Nellos. *Second Row:* Mr. Malone, Rothstein, Armet, Alberth, O'Donnell, Fessenden, Bronson.

Shakespeare's Workshop

ALPHA BETA

A sincere and talented group of literary-minded sophomores; that was the Alpha Beta Club. The prime objective of this organization was original writing, and its members were constantly engaged in producing short stories, poems, and essays. Led by Mr. Malone, they proved a stimulus to the slumbering talents within Newton High School by again sponsoring their annual essay contest.

President ..... Richard Katz
Secretary ..... Rosalie Swartz
Social Treasurer ..... Ellen Maslow
Adviser ..... Mr. James Malone

METEOROLOGY CLUB

Weather: fair and warmer. This year's Meteorology Club had an optimistic outlook toward its activities. The projects which kept the enthusiastic members busy were many. The Club standardized and improved its techniques in forcasting by establishing a station on the roof of Building Two. The members undertook the ambitious project of studying the climate of Newton. They also worked with micro-chemicals.

President ..... Merrill Berman
Vice-President ..... Robert Sade
Secretary ..... Peter Thormann
Recording Secretary ..... Don Beal
Curator of Instruments ..... Richard Herman
Adviser ..... Dr. Navez

METEOROLOGY CLUB
Front Row: Thormann, Gale, Sade, Dr. Navez, Berman, Herman, Beal. *Back Row:* Ryder, Price, Stam, Ginsburg, Bayard.

Anyone for golden section triangles or dynamic symmetry? Believe it or not, these were two of the many interesting and stimulating discussions sponsored by the Alpha Gamma Tau Club. Even students became teachers-for-a-day, presenting such topics as the abacus, binary system, and brain teasers. As a highlight to the year's activities, the club went to M.I.T. to see the "Whirlwind" machine.

President ..... Tenney Peck
Vice-President ..... Stephen Kaye
Secretary ..... Dorothy Swanton
Treasurer ..... Michael Frieze
Advisers ..... Mrs. Frances L. Allen
Mr. Charles Mergendahl

ALPHA GAMMA TAU

ALPHA GAMMA TAU

First Row: Alperin, Fessenden, Magranes, Lovell, Frige, Kaye, Peck, Swanton, Balos, Hicker, Bannister, Ayres. *Second Row:* Mr. C. H. Mergendahl, Sacks, Henrich, Coynes, Novick, Brockman, Finklestein, Yesley, Mosher, Kalnajs, Mrs. Allen. *Third Row:* Gorn, Finkham, Goldstein, Simons, Lebow. *Fourth Row:* Wolf, Levinson, Geller, Slawsby, Brack, Wolk, Lubin, Cohen, Seltzer, Winograd, Nason. *Fifth Row:* Alfred, Linn, Muelder, Albert, Alexander, King, Silva.

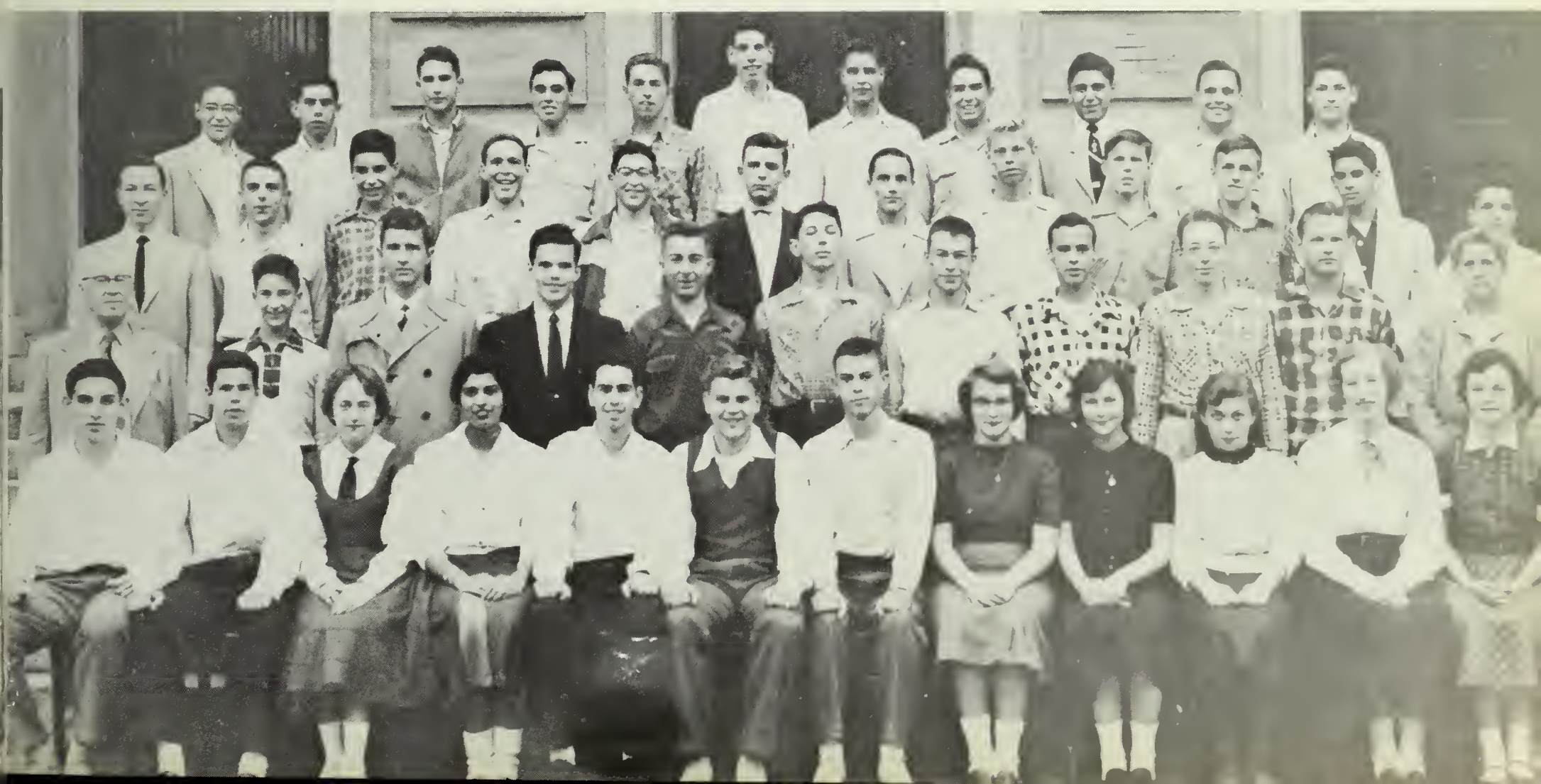

Fourth Thursday Clubs . . .

MUSIC CLUB

ALL SOPHOMORES
MEET IN
ASSEMBLY

NEWTON PUBLIC
Driver Education
Courtesy of NEWTON M

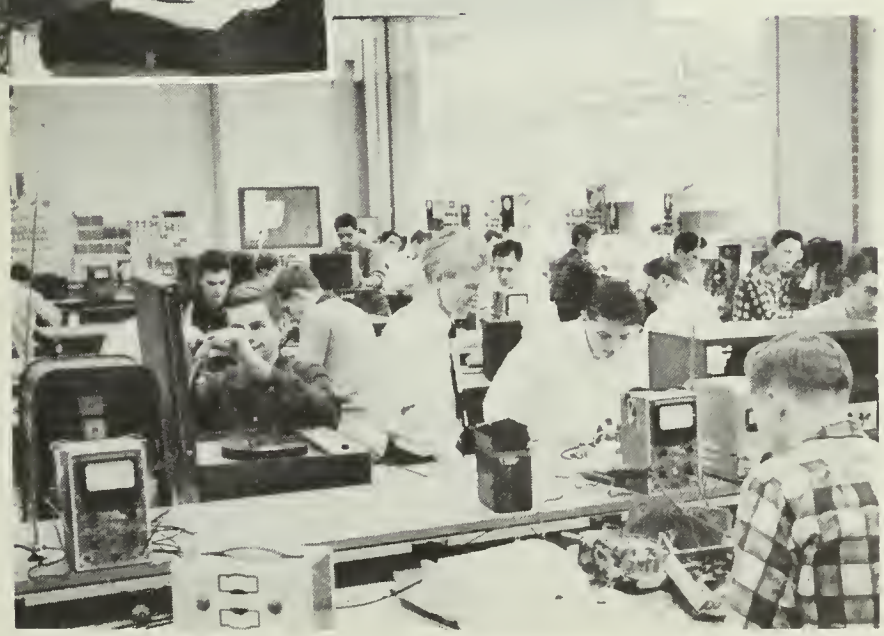

The modern miss

"Ain't she sweet?"

Fashion Show

The new look, 1955

Straight from Bermuda

Cozy Corner

"And there you are . . . ."

Legislature Dance

Sophomore Shook-up

Footin' it

Sophomore Dance

Boy, is this fun?

Stag line

SENIOR PLAY

"I may vomit!"

As always, a great many seniors at N. H. S. worked together to produce this year's Senior Play. Under the able direction of Mr. Spink, the comedy "The Man Who Came to Dinner" was presented. The cast, headed by Dick Scipione as Sheridan Whiteside, was excellent; and the show, a great success.

The deal is closed

Intermission time

OOOOOOH!

"Gee, you're nice. . . ."

"Soo sweet of you to drop in. . . ."

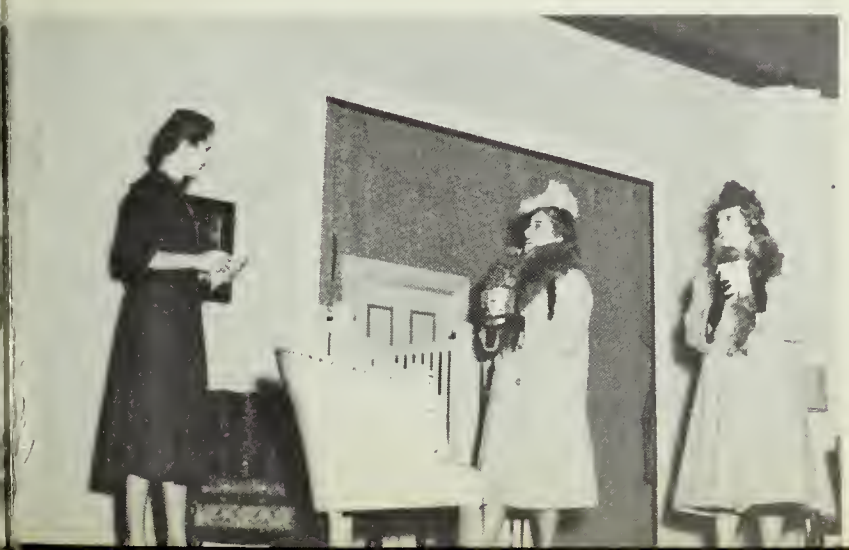

Block that shot, Janie! Take the ball down the field, Donna! Good pass, Dolly! These cheers, mingled with the, smack of hard wood against the ball and the sound of running feet, could be heard last fall as our undefeated field hockey team won another game in a tough schedule including Sacred Heart of Newton, Watertown, and Brookline.

J. V. FIELD HOCKEY
Front Row: Sade, Elliott, Derr, Shaughessy, Burgess Geiman, Patriarca. *Back Row:* Miss Davis, Hughes, McGuffin, Thurston, Haywood, Bjork, Nassaro, Boucher, Atwood, MacNair.

FIELD HOCKEY

Bully for you

VARSITY FIELD HOCKEY
Front Row: Athy, Chase, LaTona, Nickerson, Farina, Ra k. *Back Row:* Miss Davis, Curtis, Doherty, McKee, Marchant, Kelly, Stokes, Wright, Miss Hall.

ARCHERY
Front Row: Ames, Mann, Dephoure, Borden, Myers. *Back Row:* Stackpole, Hutchings, Brockert, Kinsel, McKellan, Falton, Berman.

ARCHERY

Last fall about a dozen female Robin Hoods came out to try this ancient sport. Hopeful of competing in spring matches, the girls practiced notching their arrows, drawing back the bowstring, taking careful aim, and letting the arrows fly toward the bull's-eye.

Advisors: Mrs. Turner and Miss Hall

CROSS COUNTRY TRACK

CROSS COUNTRY TRACK
First Row: Williams, Kindred, Mullahy, Raubenheimer, Warren. *Second Row:* Mr. Geist, Bograd, Cruise, Havey, Head, Bona.

Newton High School's first cross country track team was established this year. The harriers did not have a successful season, losing to Brookline and Needham and placing seventh in the State Meet. However, this was the team's first competition. With a year of experience behind them, the Newton High runners are looking forward to next year with confidence.

Our band and the drum majorettes

TWIRLERS

Fight team, fight!

CHEERLEADERS

Seated: Dedrick, McCormick, Lucier, Lee, Mullen. *Standing:* Mr. Peterson, Swartz, Dow, Kasarjian, Webster.

RALLY COMMITTEE

FOOTBALL

Johnny

Russ

Dick

The 1954 football team was our second great team in a row. Losing only twice, to Medford and Brookline, while tying Watertown and Waltham, the team amassed a 5-2-2 record, which is indeed nothing to laugh at. Prospects for next year seem to be good, with many promising juniors and sophomores returning. Watch out, Brookline!

Captain ..... Don Brigham

Coach ..... Mr. Hawkes

Chuck

Danny

Guy

Bill

Nose dive

Bobby

Don

The Bossman speaks

These aren't dunces

Ray

Al

Dave

Statue of Liberty

Al

Don

Yea team!

Jay

Tigers!?

Ed

Rufe

John

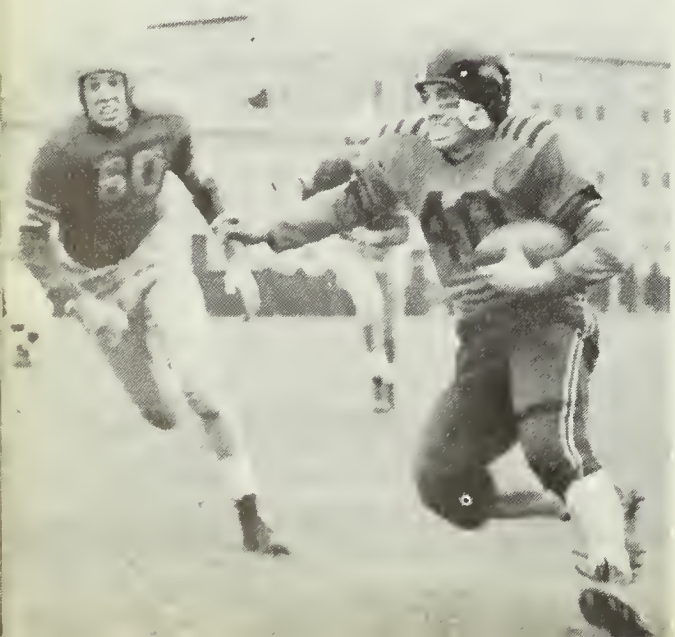

Mike

Jay

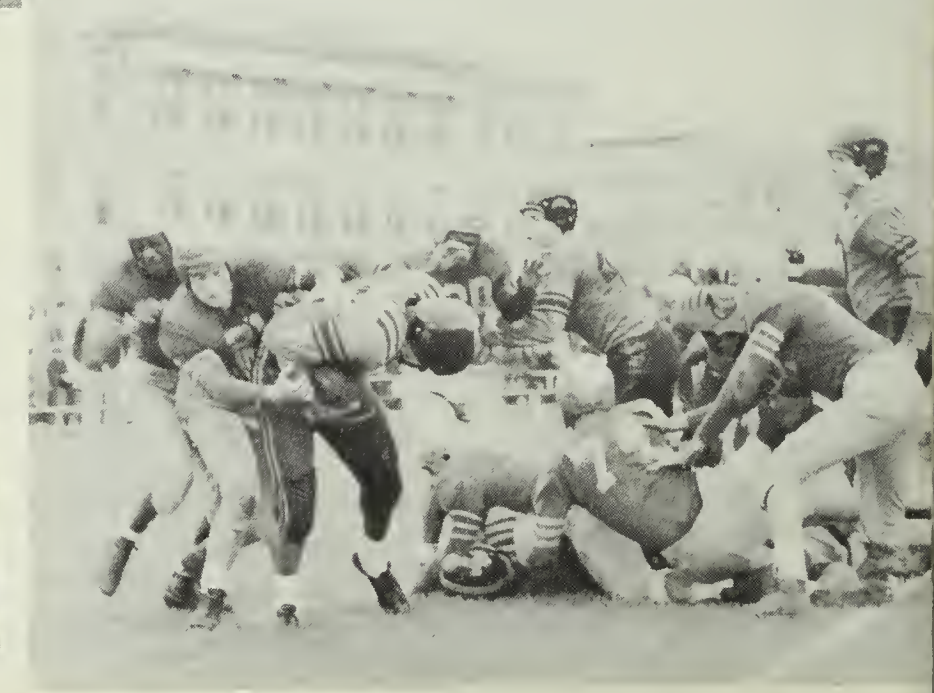

Mister Touchdown

Almost!

The N.H.S. swimming pool

Hold that line!

Chuck it, Chuck!

Who's got the button?

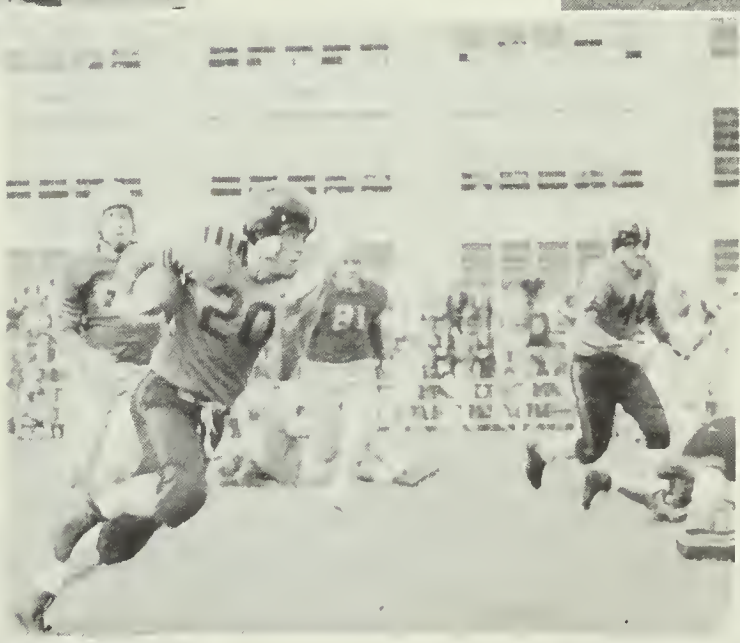

Hold that pose

Dig it, Dick

Coke time

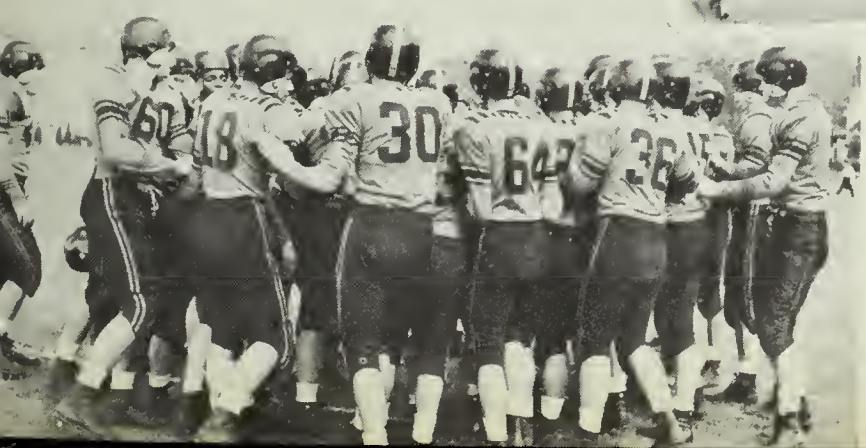

winter

NEWTONITE EDITORIAL STAFF
Front Row: O'Connell, Glaser, Clemon, Van Haelst, Gorman, Abrams, Mr. Nye. *Back Row:* Baker, Gottlieb, Hirshfield, Berman, Teich, Masters. Klein, Benson.

NEWTONITE

The first boy or girl at any happening around the school was sure to be a *Newtonite* reporter. The members of this year's journalism class did a terrific job in their on the spot coverage of events and in getting to press before the bi-monthly deadline.

Adviser: . . . Mr. George Nye

NEWTONITE AD STAFF
First Row: Miss Altieri, Schneider, Glaser, Mandell, Carmen, Gould, Goldberg, Short, Swartz, Stern, Liner, Arnold. *Second Row:* Factor, Cohen, Rosenwald, Rosen, Weinfield, Guzzi, Robinson, Grossman, Schwartz, Shaffman, Shapiro, Kane, Powers, Feldman. *Third Row:* Maslow, Bibbo, Bronson, Van Brunt, Toker, Brostoff, Bond, Dalton, Slawsby, Goldberg, Sherman, Stearns, Proctor, Akeroyd, Bailey.

City Desk

NEWTONITE ADVERTISING LAYOUT
Front Row: Miss Volk, Todisco, Langille, Steele. *Back Row:* Simpson, Burmon, Thompson.

Contemplation

It's in the book

Looking for something, such as the telephone, the lost and found, or the Samuel Thurber Room? Consult the "Where to Find" page in your *Orange Book*. What day does the Meteorology Club meet? Consult the club section of this handy guide. How can you be elected? Consult the school government section of this little information-filled book. Everything is there.

Editor-in-chief: Gail Wulff
Business Manager: William Segal
Adviser: Miss Clara Ashley

ORANGE BOOK

ORANGE BOOK

First Row: Wasgatt, Clemon, Lippincott, Wulff, Segal, Shaffer, Van Haelst, Murphy. *Second Row:* Miss Ashley, Wright, Foy, Galer, Rooney, Olton, Dorfman, Lamb. *Third Row:* French, Loew, Wolf, Hill, Morcus, Soltzberg, Smith, Kotz.

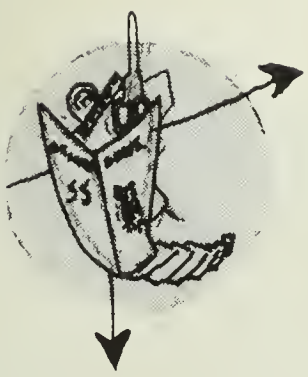

NEWTONIAN

First Row: Swartz, Canner, Cooper, Kisiel, Kazmier, LeVine, Fornady, Hill, Olton, Wolf, Bailet. *Second Row:* Mr. Neilson, Peppard, Young, Sugarman, Perlmutter, Glaser, Wernick, French, Cohen, Chaak, Murphy, Marshall, Lamb, Anthony. *Third Row:* Lippincatt, Wetherell, Crasby, Martel, Weiner, Goldberg, Dorfman, McCormick, Galer, Dedrick, Gamer, Morse. *Fourth Row:* Wulff, Smith, Kaye, Viscott, Elkind, Bennett, Jones, Cohen, Nadell, Cooney.

NEWTONIAN

Any day after school, Room 316 was sure to be busy. There the 1955 *Newtonian* staff worked to give the whole school an enjoyable and treasured memento of this year. The general hub-bub was not only organized, but enthusiastically pointed toward the goal of the best *Newtonian* yet. *Adviser:* Mr. George Neilson

Gather round the galley sheets, gals.

"Now the original size over the desired size. . ."

Non, mon Dieu!

LEGISLATURE

First Row: Barrs, Weiner, Regan, Leshefsky, Callander, Cincotti, Soule, Dedrick, Lucier, McCormick, Hill, Hochberg, Wansaker, Sugarman, Tobias, Burmon, Saunders. *Second Row:* Zipf, Milott, Goldberg, Glaser, Mullen, Peppard, Kennedy, Horne, Stafford, MacIntosh, Press, Evans, Marcus, Chester, Hungerville, Doherty, Flanagan, Orsogna. *Third Row:* Lebow, Duby, Gorenstein, Hobbs, Southmayd, Stober, Rotman, Horovitz, Solomon, Salow, Brown, Morrill, Crosby, MacMaster, Olton, Lubets, Backman. *Fourth Row:* Muelder, Goldman, Alexander, Breen, Swartz, Smith, Harkins, Medaglia, MacKinnon, Gordon, Yaffe, Simons, Segal, King, Denham, Hirsh. *Fifth Row:* Kasarjian, Bilezikian, Dangel, Jones, Lubin, Quinn, Warsowe, Nelson, DeSantis, Colburn, Dunn, Doctoroff. *Sixth Row:* Tucker, Levenson, Quinn, Abele, Bourne, Dow, Chamberlain, Wolk, Smith, Rabinovitz, Richmond, Anthony, Brigham, Bernheimer.

LEGISLATURE

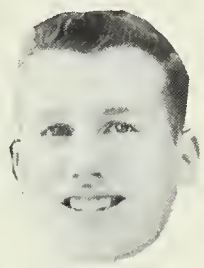

Say, do we have a closure rule?

Parliamentary procedure and puns

The first step forward

PTSA

Would you like a school swimming pool, a new and larger auditorium, or more parking space arond Newton High? These and more immediate student, parent, and teacher needs are being tackled by P.T.S.A., an organization similar to the usual P.T.A. By including students, however, this organization brings the home and school closer together.

President: ..... Mr. Manuel Beckwith
Parent's Vice-President: .... Mrs. John R. Swanton, Jr.
Teacher's Vice-President: ..... Dr. Leo Barry
Student's Vice-President: ..... Anthony Medaglia

Right this way, please . . .

I'm signing up for . . .

Money Matters

SENIOR COMMITTEES

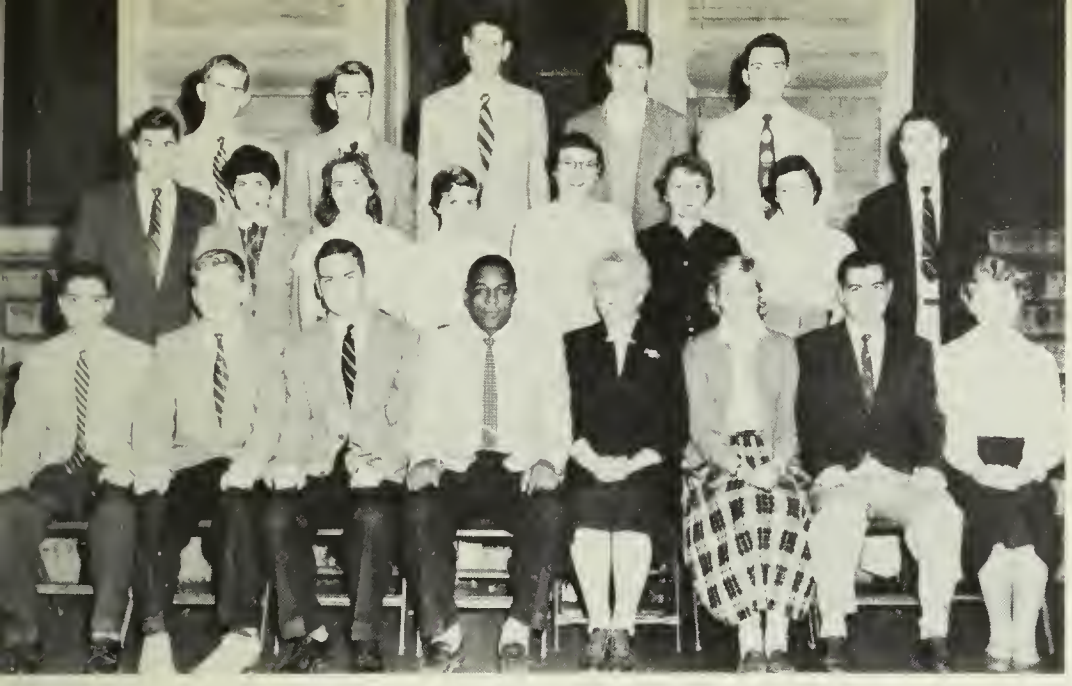

SENIOR EXECUTIVE COMMITTEE
First Row: Kosorjion, Viscott, Jones, Lee, Miss South, Crosby, Bilezikion, Murphy. *Second Row:* Brown, Nelson, Geiger, Jones, Dorfmon, Breen, Voccoro, Simons. *Third Row:* McCuspie, Abele, Wolk, Miller, Smith.

SENIOR SUPPER COMMITTEE
First Row: Greer, Wetherell, Crosby, Cormen, Notol, Connolly, Tillinghost, Korofsky, St. Amont. *Second Row:* Geiger, Loew, Brown, Beckwith, Cohen, Dunn, Kolnojs, Fessenden, Keon.

SENIOR PLAY COMMITTEE
First Row: Smith, Kotz, White. *Second Row:* Lomb, Winchester, Leshefsky.

SENIOR NIGHT
First Row: Wright, Morse, Smith, Beckwith, Breen. *Second Row:* Ring, Borrs, Jehu, Simons, Fessenden, Hill, Mullen.

SENIOR PROM
First Row: Lone, Medoglio, Geroci. *Second Row:* Cirilono, Segol, Roach.

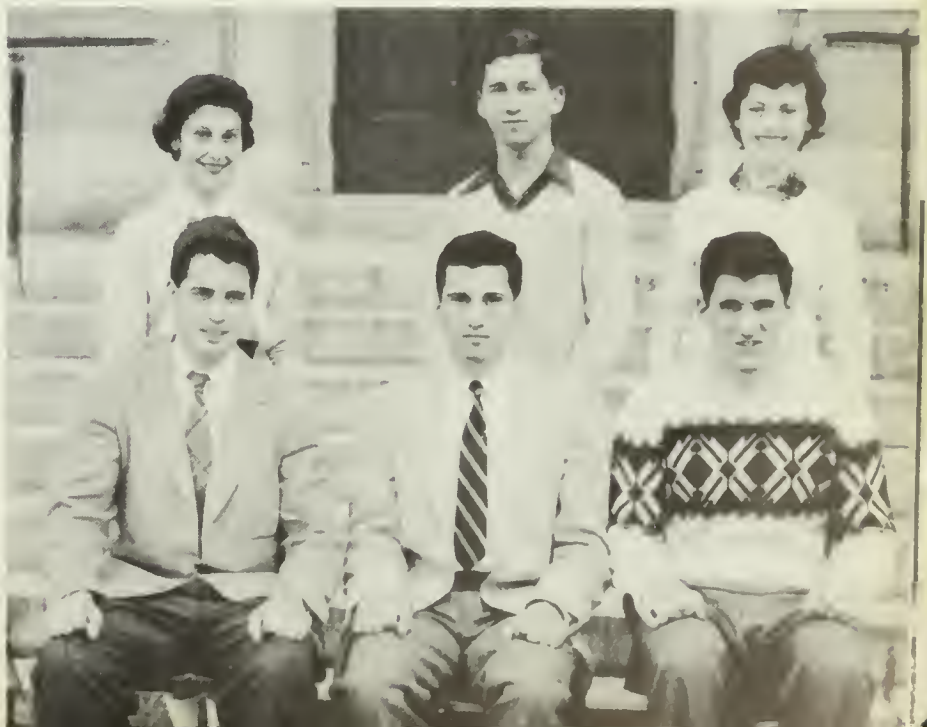

BOULDER EXCHANGE

First Row: Guild, Obermeyer, McCormick, Barrs, Stober, Bliss, Cohen, Vaccaro. *Second Row:* Orsogna, Bruce, Lasker, Breitzke, Mr. White, Mrs. Erskine, Nevins, Gordon, Southmayd. *Third Row:* Titus, Farrington, Holdridge, Turnbull, Dolby, O'Neil, Dow, Nason, Wolf, Dunn, Schwartz, Soule, Schwartz, Scipione.

Comparing notes

Wal, Podner. This year one-half of the Newton High School Exchange went way out to the state of Colorado—Boulder City. There was much extensive study of the communities, individual reports on topics, and eager letter-writing. The students also participated in diverse fund-raising activities—the paper drive, Pops night, rumage sale, and the sale of various articles.

BOULDER EXCHANGE

Hey, look at mine!

Now, when we get there. . .

First Row: Lippincott, Dedrick, Barbuto, Lamb, Galer, LaTona, Willey. *Second Row:* Gilman, Freeman, Feinberg, Murphy, Mr. Loring, Miss Turner, Averbuck, Wernick, Swanton, Smith. *Third Row:* Doctoroff, Minear, Kennel, Perkins, Smith, Katz, Geller, Butler, Quinn, Knox, Yesley, Kalnajs, Sachar.

One contingent of the annual Newton High School and School Exchange went to Wilmington, Delaware, this year. As an added attraction, the group spent a day in Washington, D.C. The Wilmingtonians were fine students and represented their community well. What with the paper drive, Pops, and the rummage sale, among other activities, our exchangers kept themselves more than busy.

Advisers: . . . Miss Mabel Turner
Mr. Warren Loring

WILMINGTON EXCHANGE

And there it is!

Gee, she's cute.

Look who I've got!

ORANGE SHIELD

First Raw: Scott, Short, Swartz, Tobias, Johnson, Verdoni, Shopira, Snow, Stofford, Young, Whelan, Vaccora, Goler, Murphy, Booth, MacMaster, McCormick, Olton, Raach, Flanagon, Rothmon, Atwood, Burnhom. *Second Row:* Stober, Doherty, Milott, Loeb, Borbuto, Weeks, Forina, Linn, Scott, King, Weeks, Regon, Borrs, Seufert, Dorfmon, Dedrick, Kozmier, Pollord, St. Amont, Curtin, Reilly, Wetherell, LaFoy. *Third Raw:* Flynn, Caira, Colderone, Steele, Burman, Freedmon, Berlow, Novick, Coyne, Simms, Smith, Dunn, Hills, Shea, Trimble, Geraci, Vossalatti, Halloron, Brighom, Bennett. *Fourth Row:* Gitell, Uretsky, Schell, Quinn, Janes, Lindquist, Walker, Johnson, Brawn, Richards, Knax, Kivlehon, Kalnajs, Hackel, Kasarjian, Hill Medoglia, Viscott, Wood. *Fifth Raw:* Gorin, Loew, Elkind, Simons, Smith, Chamberlain, Miller, Morcus, Walk, Grossmon, Dalby, Kimboll, Balter, Brahms, Argue, Shermon, Smith, Cohen.

ORANGE SHIELD CAPTAINS
First Row: Dorfman, Doherty, Rooch, St. Amont. *Second Raw:* Segol, Kosorjian, Geroci, Brigham, Vasseloti, Hill.

ORANGE SHIELD

This year the Orange Shield, composed of students chosen from the junior and senior classes, did an excellect job of keeping order in the cafeteria. A working example of self-government, this conscientious group, through both the members themselves and the Board of Review, earned the respect of the entire school as a result of efficient and effective work. They deserve our thanks for a job well done.

Adviser: . . . Mr. Francis Foster
Student Leader: . . . William Segal

The Sweeping Beauty

Cap'n Mal assigns detail

HOMEROOM MANAGERS

First Raw: Tarmy, Yesley, Armet, Carroll, Karakashian, Fessenden, Jacobsan, Saule, Waods, MacKinnan, Peck, Handel, Dolby, Morse. *Secand Row:* Linn, Gallagher, Crawley, Carter, Bandrean, Janes, Baker, Geiman, Brahms, Wyner, Haney, Fleisher, Harne, Agnew. *Third Raw:* Simons, MacMahon, Wasgatt, Barrs, Nazzaro, Obermeyer, Beggs, Michelsan, Nason, Short, Sacks, Schneider, Bernheimer, Gaadman, Richmond. *Faurth Row:* Simms, Miller, Dahl, Markey, Greenberg, Leve, Caffey, Snaw, Macintash, Valente, Petersan, Mosher, Preston, Sachar, Darsan.

HOMEROOM MANAGERS

These happy faces represent the large group of students who gave their time and energy as homeroom managers for this year. Elected by their classmates, they sold tickets, collected money for class projects and charity, and served as the general do-it-alls of the school. They were invaluable in the smooth and efficient running of the homerooms, and were excellent examples of student responsibility and leadership.

Won't you buy another ticket?

Another blank?!

Do any of you smoke?

CIVICS COMMITTEE

First Row: Van Brunt, Cohen, Litchfield, Whittaker, Morse, Wolf, Themo, Peppard, Wright, Kavanagh, Weinfield. *Second Row:* Short, LaFay, Morse, French, Handel, Shea, Sherman, Leone, Marks, Waldman, Geiger, Bennett. *Third Row:* Segal, Schwartz, Dedrick, Murphy, Wetherell, Trilling, Wolk, Nadell, Lipson, Rosenberg, Smith, Slawsby.

CIVICS COMMITTEE

LIBRARY ASSISTANTS

Those students who are interested in books and their care have an opportunity at Newton High School to join the Library Assistants. Under Mrs. Erskine's leadership, they help mend and rebind old books, stamp new copies, and keep the Library in good working order by shelving and sorting volumes.

LIBRARY ASSISTANTS

First Row: Berman, Giordano, Mrs. Rosanen, Harting. *Second Row:* Leve, Silver, McCullough, Kinsel, Biman.

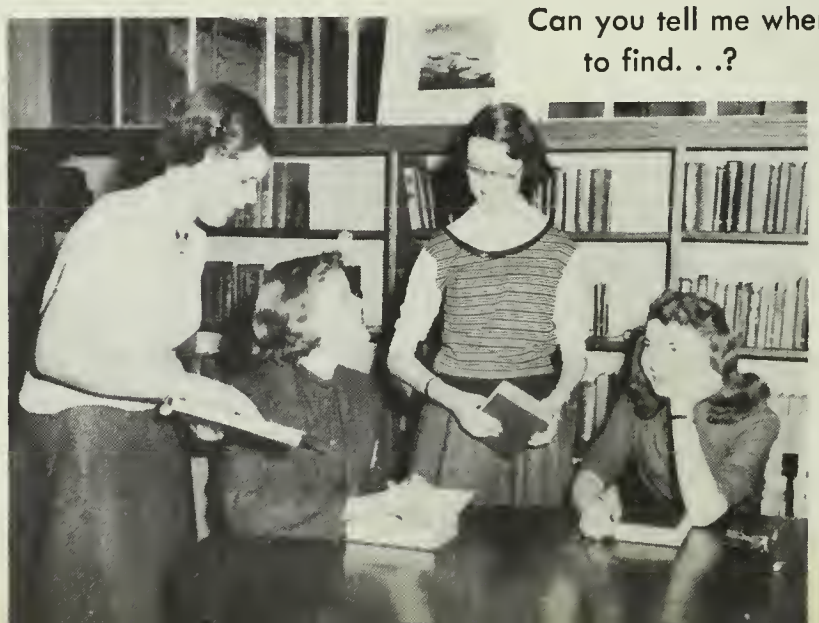

Can you tell me where to find. . .?

STAGE CREW

First Row: Danavitch, Selia, Coonan, Lafauce, Staser, Wilson, *Second Row:* Levi, LoFoy, Webb, Snow, Miller, McArdle, Meserve, Marey, Holtz. *Third Row:* Heinrich, Leonord, Anopolle, Tucker, Groden, Mr. Chase.

Most of us have seen school productions such as *Allegro* and *The Man who Came to Dinner*. How many of us have thought of the people behind the scenes? The trouble with being one of these hard workers is that recognition doesn't come until something goes wrong. Undoubtedly this is the reason why the Stage Crew has continued unheralded. Let's have them take their bow now.

Advisers: . . . Mr. Charles Chase
Mr. John Sherman

Rembrandts at work.

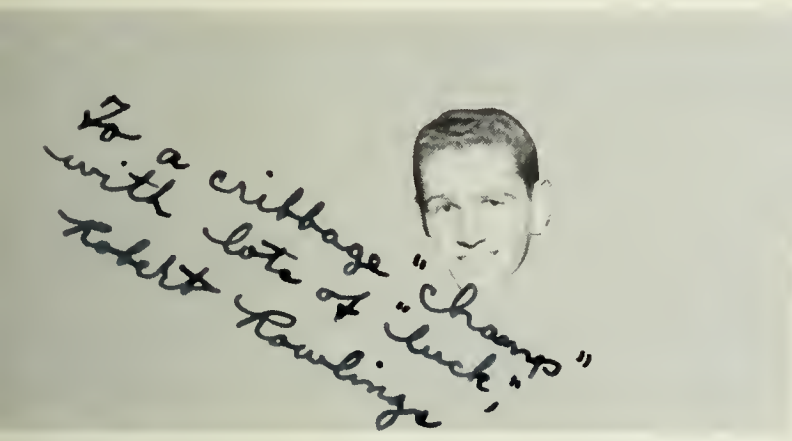

To a cribbage "champ" with lots of "luck," Robert Rowlings

STAGE CREW

MOTION PICTURE SQUAD

To a swell guy with lousy projection Joe Piccirillo

A "reel" nice splice.

MOTION PICTURE SQUAD

First Row: Winship, Teich, Kopreilion, Piccirillo, Priao, Prives, Resnick, Stone, Brahms, Tedstone, MocNoir. *Second Row:* Morse, Tormy, Agnew, Samburg, Epstein, Socks, Dean, Richmond, Konnoir, Dovid, Gilmon, Gorn, Foles, Reagan. *Third Row:* Mr. Grodane, Strong, Snyder, Cummings, Rasen, Kaplow, Newcamb, Jones, Rogg, Wulff. *Fourth Row:* Rowlings, Loew, Abele, Bonette, DiBenedetto, Rousseau, Chisholm.

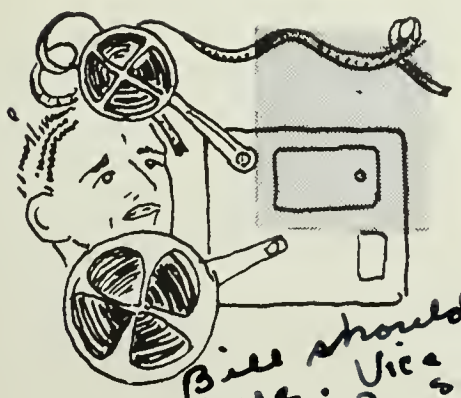

Bill should have been here Vice President, champ splicer, best looking guy in the group except M.D.
Bill Barratt

First Row: Smimkus, White, Hochberg, Weeks, Forbes, LaTona, Scipone, Duby, Holmes, Olton, Phillips, Blue, Vincula, Brietzke, Myers, Albert, Halstead, White, Fay, Johnson. *Second Row:* Weiden, McGrail, Shaw, Muelder, Hedrick, Lippincott, Beeuwkes, Beaucamps, Flynn, Buckins, Wong, VanBrunt, Downing, Southmayd, Yanoff, Chacran, Vogel, Firestine. *Third Row:* Diamond, Clemon, Goodman, Weiner, French, White, Anthony, Bannister Haney, Aucoin, McNight, McGrath, Saltzberg, Sepinack, Wernick, Ellsworth, Groetsema, Wright, Goldberg, Morse.*Fourth Row:* Markey, Walsh, Schneider, Mayer, Kennedy, Bliss, Geiman, Reagan, Tone, Stout, Lovely, Gorenstein, McGuffin, Hornstein, Nickerson. *Fifth Row:* Bravo, Themo, Hyde, Hussey, Sutcliffe, Shaffman, Ahearn, Pompeii, Lannon, Knox, Freedman, Kimball, Nobbs, Dubro, Loud, Geiger, Litchfield, Surette. *Sixth Row:* Neill, Murphy, Weingold, Blue, Gayzagian, Henrikus, Arsenault, Marshall, Steele, Lubin, Loew, Huss. *Seventh Row:* Lubell, Lipson, Herman, Sade, Smith, Schwartz, Walker, Johnson, Trimble, McNeil, Angier, Golub.

A CAPPELLA CHOIR

VOCAL GROUPS

Under the able leadership of Mr. Wesley Merritt, the A Cappella Choir had a very successful season. Besides singing at Christmas Vespers, its members sang at Spring Vespers and at the Cathedral of the Pines. Fourteen members of this group were selected for the All-State and New England Choruses.

Adviser: .... Mr. Wesley Merritt

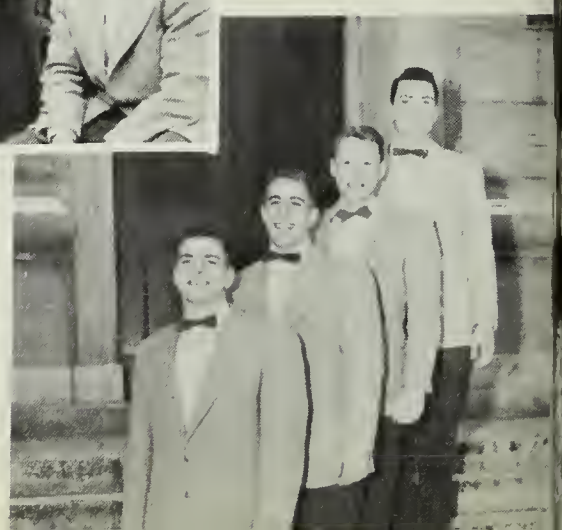

GLEE CLUB

First Raw: Faate, Mades, Folsom, Masan, Talberth, Dewire, Corliss, Mr. Merritt, Sullivon, Steinberg, Stane, Emersan, Rasen, Galner, Ziegal. *Secand Row:* Whitmore, Finn, Brown, Elliatt, Bond, Small, Traup, Nill, Frumora, Barnstein, Sullivon, Brouninger, Battista, Bailey, Hart, Broaks, Bird, Kotsaftis. *Third Row:* Toylor, Dedoming, Evans, Nassaro, Fleischer, Stearns, Chester, Katz, Lockwoad, Fletcher, Ellis, Magni, Mitchell, Martin, Alpert, Heatzig, Sexton, Venuto, Giordono. *Faurth Raw:* Pearl, Sorkin, Karakashian, Frieze, Grant, Springer, Marsh, Knopp, Dangel, Baardman, Gadon, Wilson, Kellawoy, Waodword, Borber, Hozel, Goldrick, Perlis. *Fifth Row:* Stacey, Bentley, Wile, Bloomenthal, Cummings, Krasner, Gold, Palmer, O'Brien, Bernheimer, Ratman, Meyerhoff, Jacobson, Jerome, Miller, Koplon.

GLEE CLUB

SOPHOMORE GIRLS' CHORUS

SOPHOMORE GIRLS' CHORUS

First Raw: Natsis, Crawley, Bluestein, Miller, Farnham, Toylor, Dutton, Crowell, Michaelsan, Stone, Giordana, Mr. Lasker, Rizza, Mazzola, Ferguson, Goldberg, White, Hurwitz, Stone, Ziman, Arnald, Ferreri. *Second Row:* Benson, Webb, Carrall, Marcell, Rauha, Haugh, Halmes, Gurevich, Stacey, Tiberio, Gorobedian, DeDoming, Caltan, Kaplon, Robbins, Lillis, Broakings, Feldman, Richmand, Mintz, Pasner, Rasenthol, Skulley, Bibbo, LaFay. *Third Row:* Gould, Shopira, Atwoad, Chase, Ellis, Kaplan, Myers, Balos, Treddin, Venuta, Ziegel, Hungerville, Colburn, Honninen, Angoff, Haravitz, Jaffe, Chosnaff, Alpert, Spencer, Berman, Hubermon. *Faurth Raw:* Press, Doy Choikawski, Appleyord, Dolton, Minnis, McMullen, Yesley, Shulman, Bugbee, Kimball, Ransam, Rak, Rogers, Ward, Grise, Boucher, Gaodbor, Tiltan, Needell. *Fifth Raw:* Longer, Pearlstein, Needle, Madow, Levine, Albert, White, Briggs, Bowers, Hymon, Robinson, Silver,MacIntosh, Bentley, Milender.

JUNIOR — SENIOR GIRLS' CHORUS

First Raw: Gretsky, Galdberg, Seymaur, MacKenzie, Levy, Galdstan, Dedrick, Carmen, Wetherell, Garenstein, Mr. Lasker, Graetsema, Ahearn, Dauglas, Glaser, Alfred, Mullen, Baker, Willey, Straber, Marchant. *Secand Raw:* Kawal, Larrabee, Galdstein, Chacran, Haffman, Rudnick, Beckwith, Perlmutter, Markey, Bates, Mathesan, White, Breen, Obermeyer, Seufert, Blaam, Palen, Caaper, Lamiet, Andersan, Faran, Wattendarf. *Third Raw:* Green, Lasker, Wulff, Yaung, Van Brunt, MacMaster, McCarmick, Piatti, King, Kavanagh, Thema, Weeks, Farbes, Barrs, Regan, Cannan, Saule, Graham, Blue, Hammand, Hamiltan, Apkan, Healy. *Faurth Raw:* Halstead, Rabinsan, Swantan, Galdman, Smith, Winer, Marina, Stackpale, Alexander, Vietar, Smith, Greenberg, Grossman, Gardan, Stakes, Farina, Bailet, Bell, Waldman, Murphy. *Fifth Row:* Harne, Litchfield, Kennedy, Akerayd, Diamand, Cleveland, McGrail, Brawn, Leary, Newell, Kiley, Staffard, Weyland, Wansker, Fay, O'Cannell, Atwaad, Beckwith, Heath, Yanaff, Fay, Bannister.

JUNIOR-SENIOR GIRLS' CHORUS

BOYS' CHORUS

BOYS' CHORUS

First Raw: Flynn, Marshall, Traup, Ragan, Schwartz, Lendman, Langill, Bilizikian, Mr. Merritt, Blaam, Scipiane, Giardana, McAndrew, Raggeveen. *Secand Raw:* Blaamenthal, Tane, Saltzberg, Halewaad, Freedman, Viscatt, Hudsan, Simcack, Vassalatti, Vassalatti, Berndt, West, Plendl. *Third Raw:* Henrick, Bawers, Vincuilla, Bicknell, Nahabedian, Furman, Kawet, Haney, Fales, Blue, Marsh, Straley, Brawn, Greenblatt, Raggeveen. *Faurth Raw:* Weinraub, Dangel, Ganley, Arsenault. Grace, Gorn, Schneiderman, Wattan, Baath, Kaller, Blassam, Jacabs, Medaglia. *Fifth Raw:* Tibalt, Lannan, Staut, Kimball, Grentzenberg, Cushing, Smith, Galub, Swartz, McGrath, Huard, Oltan, Lavely.

BAND

Majarettes: Wilson, Firestane, Whitmare, LaTana, Buckins, Smith, Emersan, Walsh. *First Row:* Perlis, Nickerson, Quint, Mayer, Giordano, Clark, Resnick, Beatrice, Nelsan, Yark, Farringtan, Griswald, Levi, Levin, Small, Huges, Brawn.
Secand Raw: Siegal, Hurwitz, Mann, Grammont, Appleton, Caaper, Macnair, Raberts, Ingall, Cabb, Harper, Mandile, Graceffa, Webster. *Third Raw:* Hellerman, Seyfarth, Quinn, Bograd, Clark, Weyland, Marrill, Marshall, Galdrick, Bayce, Tinkham, Arcand. *Faurh Raw:* Bagrad, Kantoff, Coffey, Danavan, Wayman, Duncan, Clifton, MeLanson, Shaffer, Crehan, La Tana, Yesley, Tower, Kapreilian, Newcomb, Tishler.

NEWTON HIGH SCHOOL BAND

Boom!

Warm up

One and all

Ooooo

ORCHESTRA

First Row: MocLeod, Hibbard, Holmes, Olton, Mr. Morch, Vogel. *Second Row:* Johnson, Chocron, Scipone, Minear. Milender. *Third Row:* Horting, Willey, Johnson, Chocron, Scipone, Minear, Milender. *Third Row:* Harting, Willey, Honey, Lettou, Mondile, Cobb. *Fourth Row:* Melonson, Stokes, Viscott, Anthony, Allen, Richmond, Woller. *Fifth Row:* Huss, Boyce, Bograd, Sudholter, Tower, Rosenblott, Reor *Standing:* Nelson, Forrington.

ORCHESTRA

SENIOR SUPPER

Food!!! At last!

Slurp . . .

Supper, Simeone Style

The Senior Supper, now an annual event, was held in the Newton High School gymnasium on December 4. This year, Seniors departed from the traditional franks and beans and enjoyed real Italian spaghetti with all the fixings. Afterwards there was square dancing. All who attended greatly enjoyed the gathering of Clan 1955.

Mmmmmm . . .

CHRISTMAS VESPERS

Christmas Vespers this year was entirely musical, the tableaux omitted. The entire chorus of voices included the Glee Club and the A Cappella Choir, directed by Mr. Merritt, and the Girls' Chorus, directed by Mr. Lasker. Songs from both the Jewish and the Christian religions were sung with the whole chorus, accompanied by the orchestra, blending voices in the final "Hallelujah Chorus." Everyone agreed that this program was an inspiring one, adding a serious note to the festivities of the Christman season.

Jam in the Middle

Olay

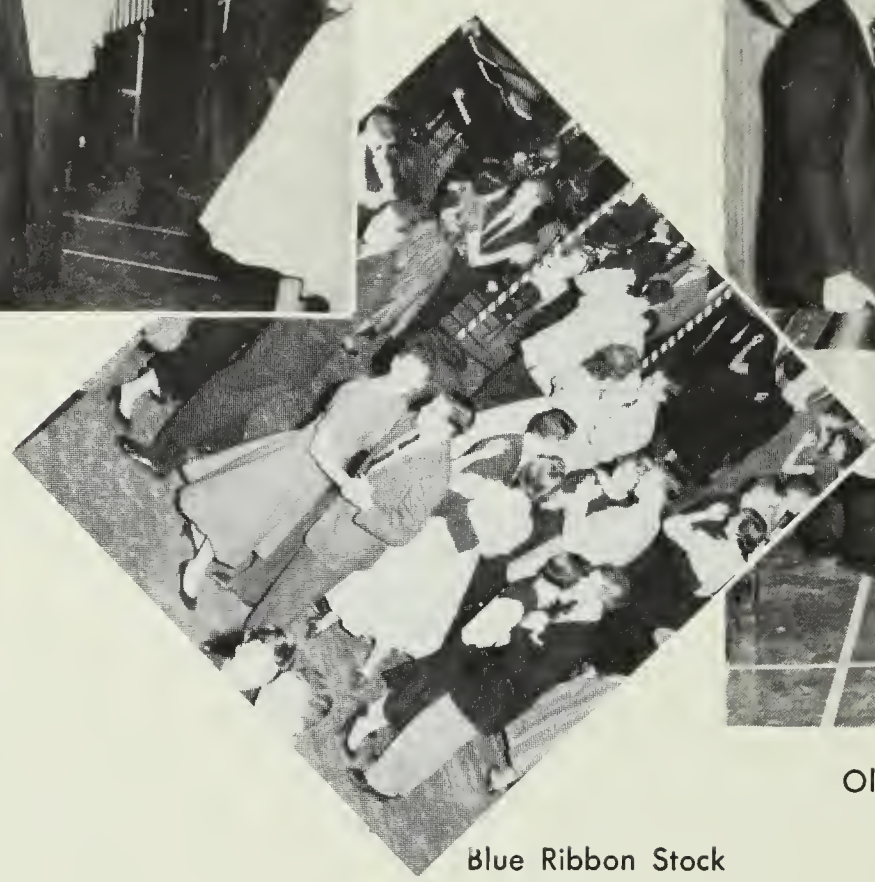

Blue Ribbon Stock

LEGISLATURE DANCE

JUNIOR DANCE

Club 56, La rue de la Walnut

Sour note?

"Good evening, my queen"

DRAMA FESTIVAL

"Next stop heaven"

Friday night, February 18, Newton High was treated to three one-act plays presented by the sophomore, junior, and senior classes. The productions were competing for a bid to the Massachusetts Drama Festival. The senior presentation of *Mary Queen of Scots* won first acclaim, and recognition for fine work went to the sophomore and junior classes for their plays, *Sunday Costs Five Pesos and The Lost Elevator.*

Caracolas! caramba!

Alan Martin

Marie Giordano

MOST ALL AROUND

Harris Funkenstein

Elaine Solomon

BEST STUDENT

Brian Kenney

Lois Marchant

MOST ATHLETIC

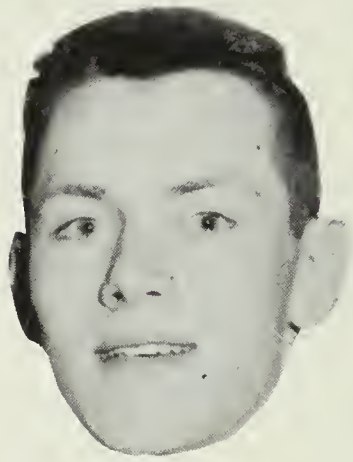

Ronnie Connelly

Robin Foster

BEST LOOKING

SOPHOMORE SUPERLATIVES

JUNIOR SUPERLATIVES

Bruce Dow

Polly Stanley

MOST ALL AROUND

David Sachar

Dorothy Swanton

BEST STUDENT

Barry Gilvar

Alfreda Farina

MOST ATHLETIC

David Bourne

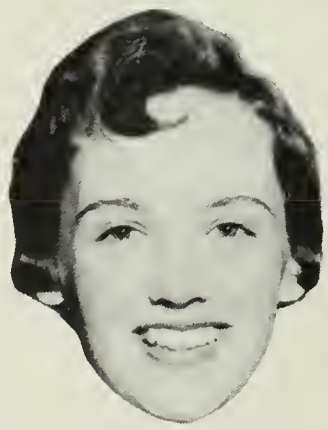

Nancy Van Brunt

BEST LOOKING

SOPHOMORE CLASS OFFICERS

PRESIDENT

Al Martin

VICE PRESIDENT

Marie Giardano

SECRETARY

Judy Brown

TREASURER

Nancy Stearns

ADVISOR

Mr. James Boyd

The Mark of Distinction

ondition re-
ex

Leading the lambs to the slaughter

Spirit of NHS

"This is an election line, not on ice-creom line . . ."

What the well-versed underclassmon should know

Sophomore-eye-view of Building IV

HOCKEY

HOCKEY
First Row: Doaley, Casta, Reilly, Ryan, Fitzgerald, Crosby, MacNeil, Grogan, Rogan. *Second Raw:* Harne, Bennett, Guzzi, Butterwarth, Vassalatti, Baardman, Cioppa, Keyes, Fitzgerald, Daaley, Haywoad, Mr. Hall.

Tigers on the move

Paul

Fitzie

Mike

Stalwart defense

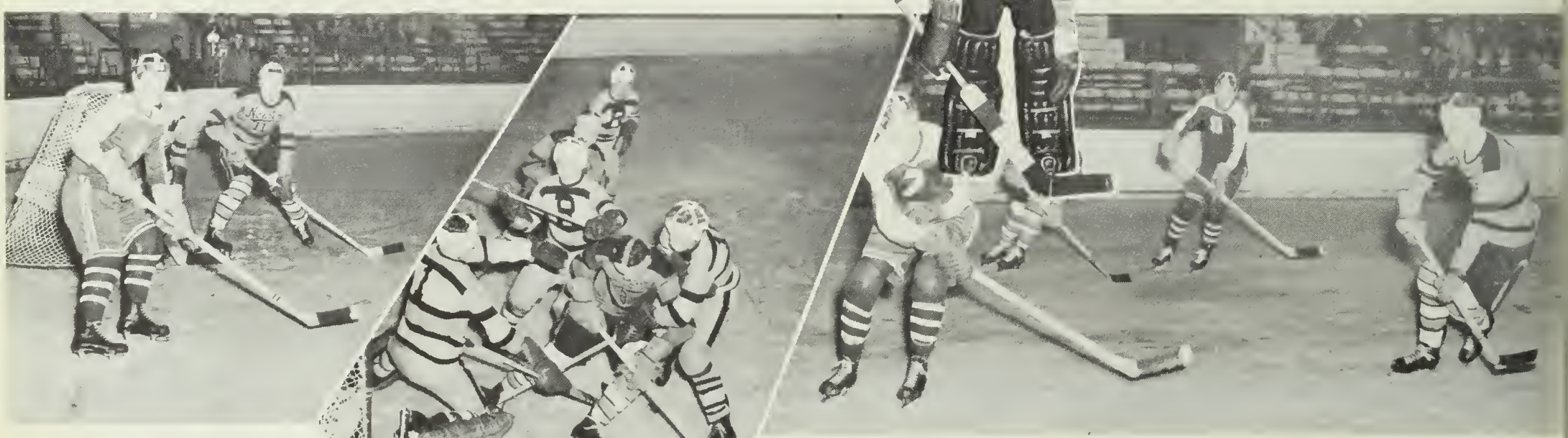

Flying high

Bill

Mike

Newton Scores!!

Hard hit by graduation, the inexperienced Newton puckers fared well against the tough G.B.I. League. Although their 4-4-2 record gave them only fourth place, they were always dangerous. The play of all-stars Bill Reilly and Paul Fitzgerald provided many highlights in this exciting season.

Coach: ..... Mr. J. C. Hall

BASKETBALL

Sparked by Stan Chemberlain, Russ Halloran, and Al Rogan, the Newton hoopsters enjoyed a fine season. They compiled an excellent 12-5 record to finish second in the Suburban League and qualify for the Tech Tourney. There the team, crippled by injuries, managed to beat Haverill, 55-54; but they Crucial moment

Coach: ..... Mr. Edward Poskitt

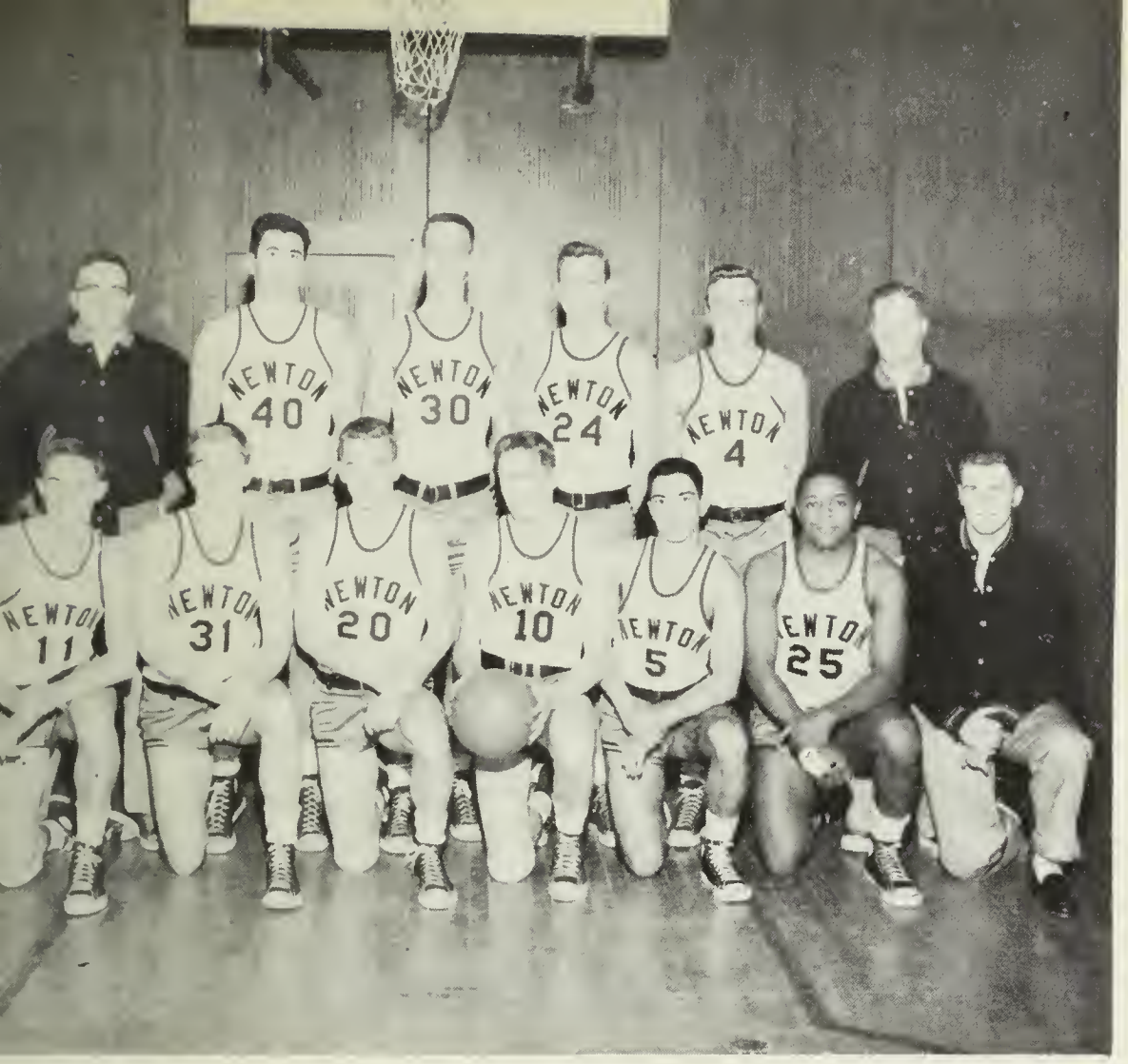

BASKETBALL
First Row: Rogan, Coubrn, Fogarty, Halloran, Kasarjian, Lee, Webster. *Second Row:* Mr. MacCannell, Geraci, Chamberlain, Donovan, Baker, Mr. Poskitt.

John

"I only use two arms"

Mouse

Bob

Stan

Dave

Who's got the buttan?

Phil

Elephants' Tanga

Away we go

You guys play with it

Russ

Mike

Chuck

Al

GIRLS' VARSITY BASKETBALL
First Row: Doherty, Curtis, McKee, Flanagan, Farina, Sade. *Second Row:* Miss Hall, Gentile, Horne, Stokes, LaTona, Mrs. Turner.

GIRLS' BASKETBALL

INDOOR TRACK
First Row: Putnam, Shine, DeSantis, Price, Brahms, Vassalotti, Brigham, Holland, Mullahey, Quigley. *Second Row:* Mr. Gallagher, Beaugrad, Reed, Zimmerman, Nelson, Menard, Gottshalk, Farrujia, Cooney, Richards, Damashek, Mr. Boyle. *Third Row:* Berger, Warren, Joyce, King, Bickum, Gilvar, Argue, Schneider, Kindred, Harrell.

INDOOR TRACK

In the opening dual meet of the season, Newton met a strong Rindge team in a battle that might have decided the league championship. The Tigers were subdued by the close score of 45-32. However, the Newton tracksters, led by state champ shot putter Mel Shine, bounced back quickly to win three out of four of the remaining meets and to finish third in the Metropolitan Meet.

Coach: ..... Mr. Lamoine Boyle
Co-Captains: ..... Mel Shine
Guy Vassalotti

The line-up

Touch and go

ORCHESIS

ORCHESIS

First Row: Bloom, Kohn, Boisciair, Hobbs, Losker, Morse, Ellsworth, Goldberg, Quint, Hoffenberg, Rodenhizer, Peppord. *Second Row:* Miss Bickford, Hoffman, Ziegel, Wile, Bolos, Bloomberg, Rosenwolds, Rothstein, Govine, Gould, Schneider, Boss, Honuauer, Rust.*Third Row:* Oteri, Dephoure, Myers, Fox, Wollace, Anderson, Leigh, O'-Donnell, Milott, Forbes, Stearns, Robinson, Galner. *Fourth Row:* Molfa, Cutler, Zimon, Shambad, Michoelson, Peorlstein, Chester, Solomon, Miller, Hirsh, Winer, Foote, Hintlion, Fleisher, Tobios.

Does the term, Modern Dance, bring to mind the image of dancers in odd costumes making peculiar movements to dreary music? As the members of Apprentice, Workshop, and Performers know, that picture is not true. Modern Dance is an entertaining form of expressing oneself to music. Students participate in the Spring Musical, annual symposium, spring demonstration, and other programs in Newton, nearby colleges, and schools.

President: ..... Janet Morse
Vice-President: ..... Jane Ellsworth
Secretary: ..... Susan Lasker
Treasurer: ..... Emily Goldberg
Publicity: ..... Peggy Hobbs
Adviser: ..... Miss Marilyn Bickford

With expression, please

Sixth position

Point your toes

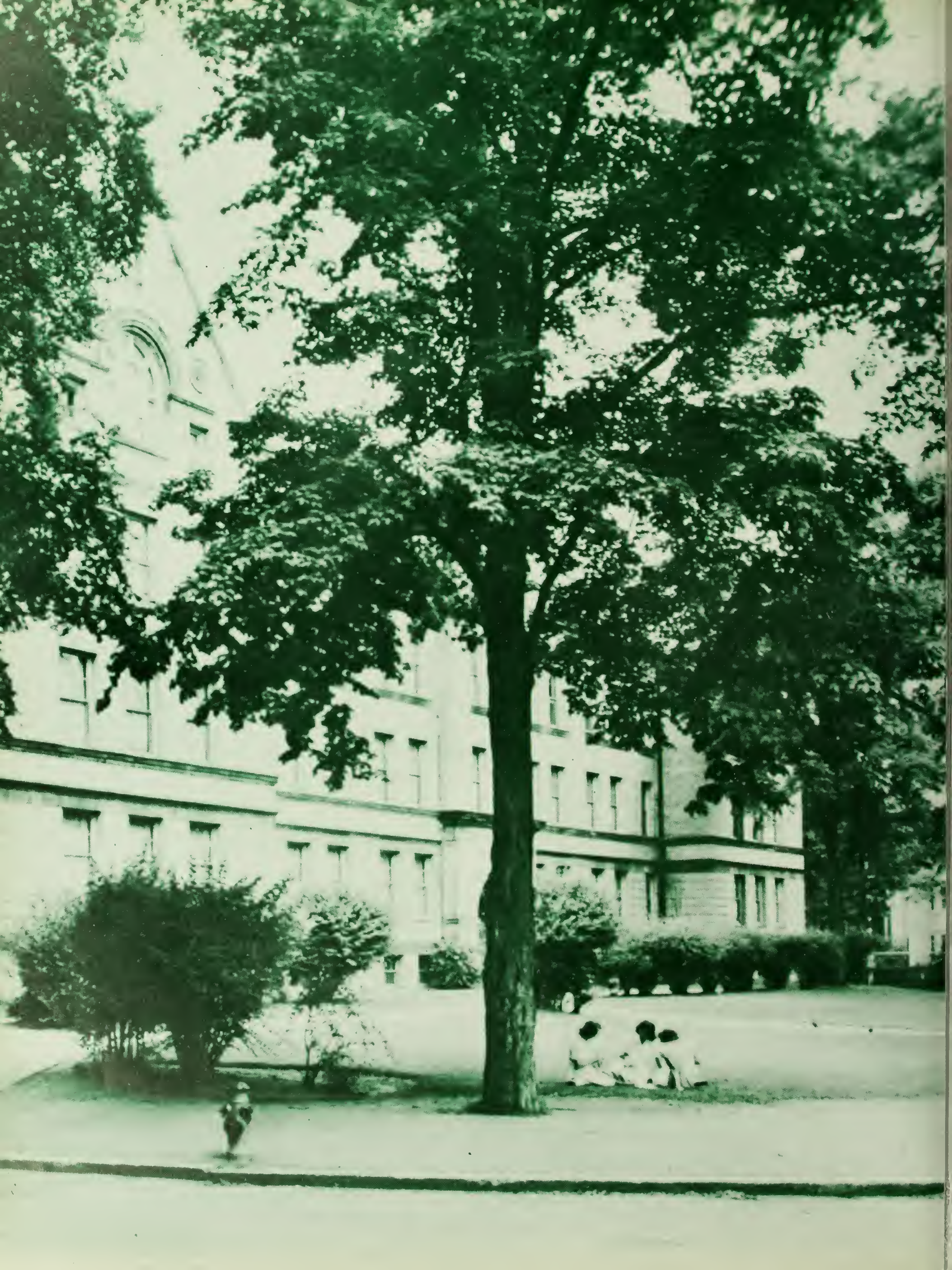

spring

SPRING

ALLEGRO

MARJORIE TAYLOR Patricia Anthony, DR. JOSEPH TAYLOR John Tone, GRANDMA TAYLOR Sonja Muelder, JENNIE BRINKER Mary Ann Guild, HAZEL Lois Fleischer, CHARLIE TOWNSEND Maynard Goldman, JOSEPH TAYLOR, JR. Richard Scipione, BERTRAM WOOLHAVEN Richard Keaveney, MOLLY Bertha Nickerson, BEULAH Rochelle Clifton, MILLIE Connie Forbes, DOT Elinor Weeks, ADDIE Sheila Ahearn, EMILY Joyce Firestine.

Joseph Taylor, Jr. arrives

"A Fellow Needs a Girl"

Wine, women, and white bucks

Ole Rockin' Chair's Got Me

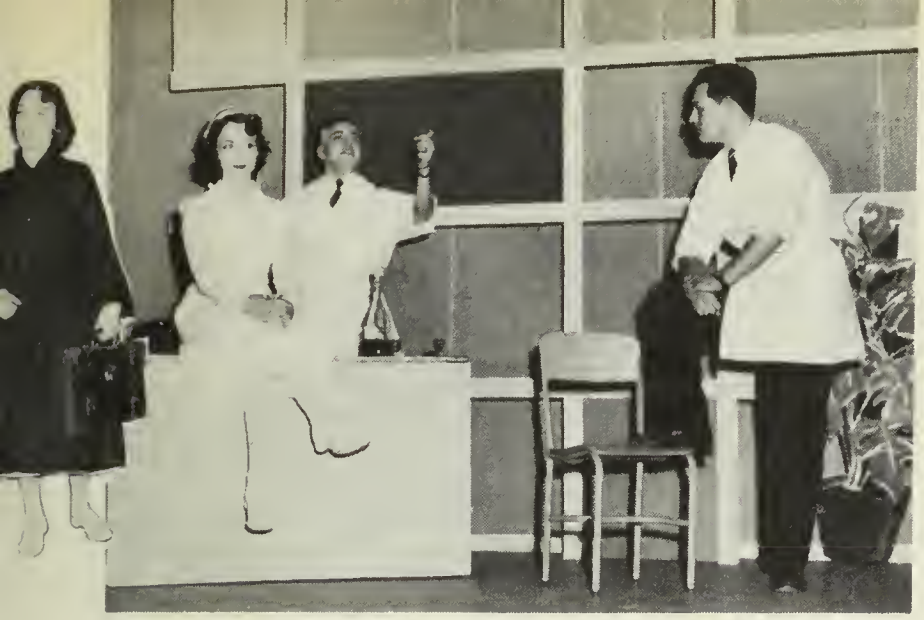

"The Medic"

MUSICAL

Cocktail Corterie

The Children's Ballet

Master minds

Beauty is their business

The backroom behind the scenes

ADMITTED TO MEMBERSHIP APRIL 14, 1954
Class of 1955

Alperin, Jonathan Lazare
Armstrong, Ronald Anthany
Bachner, Martha Helen
Bannister, Jean Marie
Beeuwkes, Elizabeth Hodges
Burns, Helen Marion
Cleman, Sheila Rea
Cohen, Paula Marilyn
Cooper, Betty Deborah
Doherty, Barbara Helen
Dunleavy, Margaret Caral
Famiana, Beatrice Lauise
Fornady, Eva Sara
Galer, Corinne Brenda
Gilman, Paul Jerame
Goldberg, Emily Marcus
Hand, Michael Ranald
Harris, Anne Starr
Hill, Malcolm Turner, Jr.
Kasarjian, Levan George
Kazmier, Mary Lauise
Lamb, Nancy Elisabeth
Lane, Donald Kerivan
Lasker, Marjarie Judith
LeVine, Robert William
Lubin, Lawrence Edward
Murphy, Patricia Cecelia
Olton, Elizabeth Carroll
Peck, Newton Tenney, Jr.
Pollard, Priscilla Elaine
Pond, Francis Edward
Porter, Deanna Lee
Scipiane, Richard Stephen
Segal, William Gearge
Saule, Rufus Albertson
Tinkham, Rabert Kimball
Turnbull, Gearge William
Vaccaro, Rose Therese
Wernick, Nancy Louise
Wolf, Thomas Edwin
Wulff, Kathryn Gail

ADMITTED TO MEMBERSHIP MAY 4, 1955
Class af 1955

Abele, Jahn Eaton
Bailet, Sandra Estelle
Barberia, Dorothy Ann
Barbuto, Janice Carol
Barrs, Dorathy Caroline
Beckwith, Gail Lewis
Boath, Margaret Lee
Brauninger, Gerald Wallace
Brawn, David Edward
Canner, Carol
Cohen, Roger David
Connor, William Bradford
Crosby, Jayne
Dolby, Richard Erwin
Flanagan, Marilyn Ann
French, Barbara Ann
Geiger, Barbara Marie
Gentile, Loretta Ann
Glaser, Canstance
Guild, Mary Ann
Hatch, Phillip Colby
Heinrich, Marieluise
Hedrick, Nancy Anne
Horne, Helen Marie
Jones, David Henry
Jule, Richard Allen
Kalnajs, Agris Janis
Katz, Robert Warren Jr.
Kaye, Stephen Howard
Kennedy, Marie Suzanne
Kisiel, Helen Rosemary
Kopelman, Arie
Kowal, Barbara Lois
Lasker, Susan Sandra
Lippincott, Margaret
Loew, Donald Earl
Marks, Robert Tucker
McCormick, Jo-An Marie
Medaglia, Anthony Jaseph Jr.
Morey, Barbara Ann
Morse, Janet Carol
Muelder, Sonja Jane
Nelson, Nancy
Nickerson, Bertha Florence
Novick, Leonard Robert
Panella, Janice Lee
Pellegrini, Alfred
Pransky, Elaine Carol
Reni, Henry Peter Jr.
Raach, Cecelia Marie
Rodenhizer, Elva Mae
St. Amant, Jane Bolton
Schwartz, Robert Benjamin
Shaffer, Robert Austin
Sheldon, Robert Tonkin
Shine, Carl Melville
Sigel, Ruth Ann
Smith, Rabert Warren
Stefan, Margaret Ann
Swaine, Allan Mason
Swartz, Barbara Jane
Tone, Jahn Clement Jr.
Van Haelst, Joan Arlette
Vogel, Judith Ray
Wansker, Linda Jane
Weakle, B. Charles Jr.
Weeks, Elinor Nelson
Weiner, Sandra Lee
Weingold, Erika Waltraud
Welch, William Lawrence Jr.
Wilkinson, James Calvin
Wolk, Richard Barry
Wright, Jane Allard
Yesley, Mark

NATIONAL

Class of 1956

Breitzke, Susan
Chacran, June Melanie
Cobb, Peter Harwood
Cohen, Stephen Isaac
Doctoroff, Stephen Jahn
Dow, Bruce MacGregar
Epstein, Lewis Allen
Freeman, Ellen Judith
Frieze, Michael Gardan
Geller, George Henry
Gilman, Michele
Giordano, Frederick Salvatare
Glaser, Judith Barbara
Gordon, Brenda Ruth
Gorn, Robert Aaran
Graham, Kenneth William
Grossman, Sherman Haskell
Holdridge, Douglas Wheeler
Horvitz, David
Kane, Margaret Rase
Kanter, David George
Kelly, John Francis
Kennel, Charles Frederick
Leary, Christina Marie
Leighton, Charles Cutler
Lettau, Bernhard
Lipsan, Lawrence
McCusker, Richard Jahn
Miller, Stephen Joel
Minear, Richard Hoffman
Nason, Jeffrey David
Obermeyer, Karen
Oliver, Warren Dain Jr.
Sachar, David Bernard
Sade, Robert Miles
Schwartz, Paul Stanley
Seltzer, Stephen Murray
Sauthmayd, Nancy Elizabeth
Stober, Cynthia Ann
Swantan, Dorothy Lauise
Whitmore, Haward

HONOR SOCIETY

President	William George Segal
Vice-President	Newton Tenney Peck, Jr.
Secretary	Elizabeth Carroll Olton
Treasurer	Rufus Albertson Soule

SPEAKERS

Character	Camille Celestine Baller
Scholarship	Newton Tenney Peck Jr.
Leadership	Rufus Albertson Soule
Service	Mary Louise Kazmier

This spring the National Honor Society in Newton once again held induction ceremonies. In an impressive service the proud students received their tiny gold pins, symbolic of the torch of learning. The organization is composed of 5% of the junior class and 15% of the senior class. A member of the National Honor Society is chosen for the following four qualities: character, scholarship, leadership, and service.

BASEBALL

First Row: Putnam, Reilly, Herring, Hamill, Kasarjian, Fogarty, Halloran, Chamberlain. *Second Row:* Mr. Ferguson, Chamberlain, Martin, Hackel, Webster, Kirby, Mr. Hawkes. *Third Row:* Keyes, Beggs, Whitmore, Vento, Johnson.

BASEBALL

The honor guard

With the start of spring weather, the crack of bat meeting ball rang out at Newton High. The Tigers, under the wing of Coach Ferguson, had another fine season. This year the team, led by Captain "Mouse" Kasarjian and All-Scholastic Bill Hamill, again provided its loyal rooters with thrills and excitement.

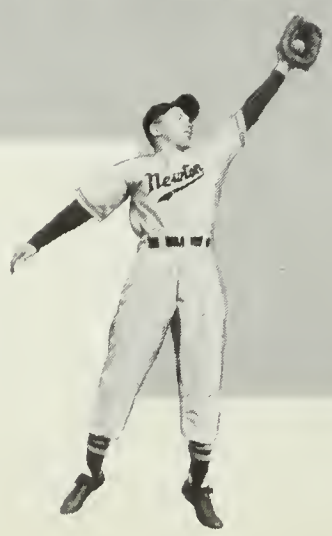

Mouse

Bill

Safel

Tag him!

Russ

Potential energy

Russ

Triumvirate

Chuck

Bill

Ralph

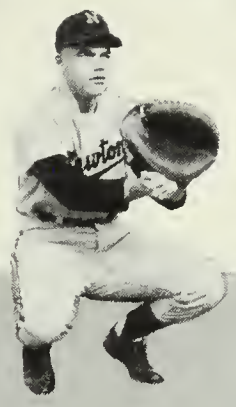

King

Kinetic energy

Steve

Tigers - with clubs

On target!

Stan

OUTDOOR TRACK

First Row: Daoiey, Simms, Lucier, Viscatt, Brahms, Achesan, Halloran, Ragan, Ragan, Richards, Mullahy, Holland, Bieglow. *Secand Raw:* Mr. Geist, Brackingtan, Bickman, Olton, Menard, English, Farrugia, Saltzberg, Dangel, Figilis, Nelson, Laew. *Third Raw:* Yabaccia, Berig, Moran, Gattschalk, Bloom, Head, Tharman, King, Higgins, Kindred, Warren, Marrison. *Faurth Row:* Harrell, Kimball, Millard, Berger, Cruise, Argoe, Vassalotti, Ryan, Brisham, Stetsan.

Strength in both the track and field events gave the Boilermakers a well balanced squad. Led by Co-captains Al Rogan and Mel Shine and bolstered by such returning lettermen as Guy Vassalotti, Dave Brahms, Dick DeSantis, and Don Trimble, the Newton team was strong in its defense of its title as Massachusetts Champs.

OUTDOOR TRACK

Watch those cinders fly

Standing: Mr. Hall, Grace, Brauninger, Ganong, Goldstein, Shea.

Hogan, Snead, and Middlecoff of '75

GOLF

Under the excellent coaching of J. C. Hall, the golf varsity enjoyed a very successful season. With many of last year's team returning, experience was a very important factor in many tight matches. Long hours of practice produced evident results as a well-schooled group of athletes took to the green for Newton High School.

Dick

TENNIS

With most of last year's varsity back again this spring, hopes were high for another excellent season. Against such top flight opposition as Winchester and Brookline, the Newton team did more than hold its own.

Mal

Set

TENNIS

Front Row: Hill, Cohen, Elkind, Dow, Mullen. *Back Row:* Schwartz, Lobb, Serkin, Bennett, Mr. Poskitt.

GIRLS' TENNIS

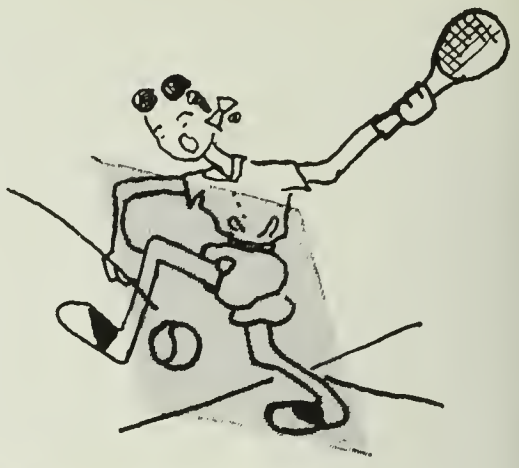

A serving dish

GIRLS' TENNIS
First Row: Tempesta, Leane, Nelson, Morse, London, Whitmore. *Second Row:* Robinson, Gould, Sade, Willey, Victor, Legare, Miss Davis.*Third Row:* Breitzke, Bugbee, Hazel, Wilbert, White, Akeroyd, Wattendorf, Foster.

SOFTBALL

When spring rolls around, the sport of Casey's legend always appeals as much to the girls as to the boys. From the large turnout of softball enthusiasts this year, class teams, Junior Varsity, and Varsity were selected. With lots of fun and great success the girls made softball a fitting climax to the 1955 sports season.

Teamwork, enthusiasm, and careful coaching brought success and satisfaction to the Tigresses of the Clay Courts. Both intramural competition and Varsity matches kept the girls busy defending the Orange and Black—and defend it they did, with credit due in both fun and sportsmanship.

Ty Cobb's rival: batting average ———

SOFTBALL
First Row: Doherty, Brown, Morrill, Robinson, Reagan, Nazzaro, Flanagan, Shaughnessy, Oteri. *Second Row:* Mrs. Turner, Stokes, Benson, Carroll, Winchester, Clark, Macnair, Royster, Gurevich, Giordano. *Third Row:* Ciambelli, Miller, Spillane, Boyle, McKee, McGuffin, Marchant, Gentile, Gavini.

seniors

SENIOR

MOST LIKELY TO SUCCEED

Richard Lucier

Eva Fornady

BEST STUDENT

Tenney Peck

Nancy Lamb

MOST ABSENT MINDED:
Jim Simons

Carroll Olton

MOST MUSICAL

Stephen Kuhn

Richard Scipione

MOST DRAMATIC

Nancy Hedrick

MOST UNIQUE
Ricky McKeen

MOST ARTISTIC
Dorothy Barrs

STARS

MOST ATHLETIC

Donna McKee Bill Hamill

CLASS CLOWN
David Viscott

MOST TALKATIVE
Carole Allard

MOST SOPHISTICATED
Mary Ann Guild

BEST LOOKING

Donald Lane Joan Benson

MOST ALL AROUND

Robert Lee Jane St. Amant

HOT ROD
Paul Fitzgerald

JAZZIEST
Steve Kuhn

CLASS ROMANCE
Donald Lane & Ramona Kean

CLASS HANGOUT
Howard Johnson's on Route 128

MOST THEATRICAL
Nany Hedrick Mary Ann Guild

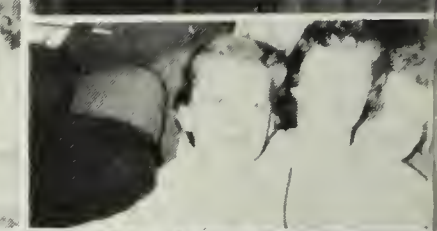

TOTEM
POLE

JOHN E. ABELE
31 Mountfort Rd.
Newton Highlands
Favorite Pastime: Taking History exams in 23C
I Will to N.H.S.: My first corner seat in alphabetized rooms
I; Weeks; College; Softball 2 Legislature 1, 2, 3; Motion Pic ture Squad 1, 2, 3; Senior Class Organization 3.

TOBY DAVID ABEND
32 Olde Field Rd.
Newton Centre
Toby, Dave
Suppressed Desire: To pick up where Joe left off with M. M.
I Will to N.H.S. My Sister
II; Weeks; College; Aviation Club 2, 3; Cavalry Club 2, 3; Indoor Track 3.

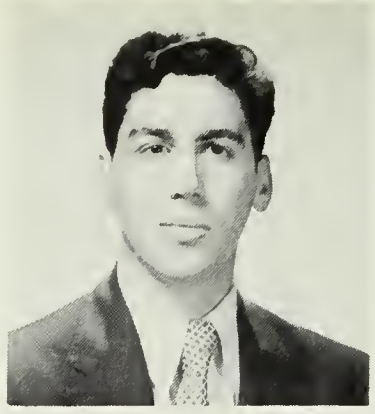

CHARLES LESLIE ABRAHAMS
50 Westchester St., Newton
Chuckles
Suppressed Desire: To finish high school
I Will to N.H.S.: My three different high schools in Detroit. Miami Beach, and Newton
I; Miami Beach; College; English Club 3; Tusitala 3.

RAYMOND JAMES ACHESON
82 Border St., West Newton
Ray
Favorite Pastime: Arguing with Mr. Knapman (never winning)
I Will to N.H.S.: An undefeated football team
IV; Warren; College; Football 1, 2, 3; Ice Hockey 3; Outdoor Track 1, 3; Senior Supper Committee.

ROBERT THOMAS AITCHISON
64 Dalby St., Newton
Bob
Suppressed Desire: To have the right to mark the teachers
I Will to N.H.S.: All my report card marks and a gun
IV; Day; Service.

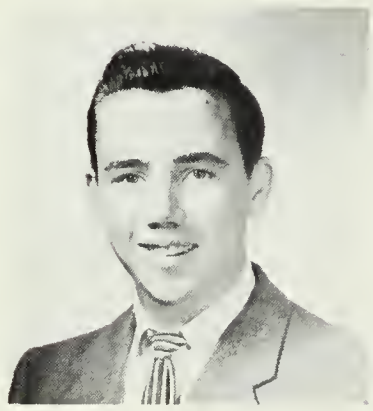

EDWARD JOSEPH AKERMAN, JR.
19 Cypress St., Newton Centre
Ed
Favorite Pastime: Lying on tables
Checking all 85 clocks in Building II
IIIA; Bigelow; Service; Hunting and Fishing Club 2; Radio Club 2; Rifle Club 1; Baseball 3; Basketball 3; Golf 1; Intramural Sports 2, 3; Usher 2; Dance Committees 1, 2.

JEAN AKEROYD
548 Centre St., Newton
Jeanie
Suppressed Desire: To travel
Fondest Memory of N.H.S.: Football games
II; Bigelow; College; French Club 2; Music Club 1, 2, 3; Outing Club 1, 2, 3; Tennis 2, 3; Basketball 3; Dance Committees 3; Newtonian 3; Newtonite 3; Vespers 3.

DIANE ALBERT
34 Park Drive
Newton Highlands
Albie
Favorite Pastime: Mickel
Fondest Memory of N.H.S.: Mr. Knapman's home room
IV; Brighton High; College; Art Club 2; Home Economics Club 1, 2; Music Club 2, 3; Tennis 1.

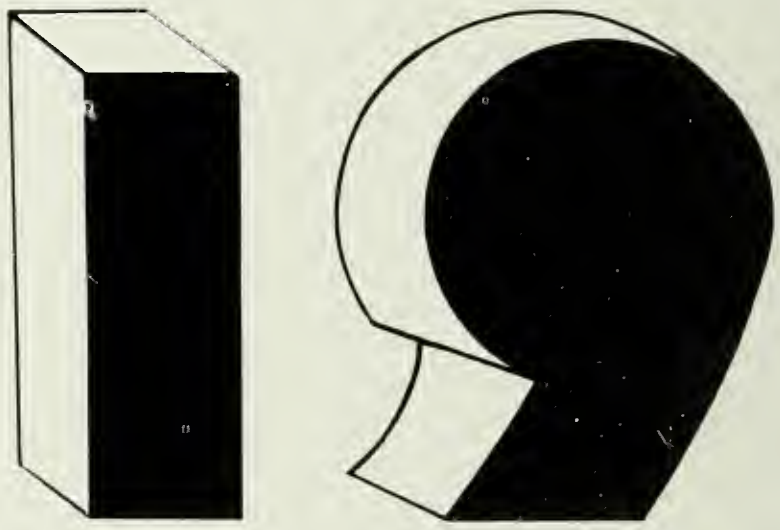

We, the seniors,

ROMAYNE-LAWRIE ALCOTT
126 Warwick Rd., West Newton
Lawrie
Suppressed Desire: To be 5' 6"
Fondest Memory of N.H.S.: Mr. Knapman's homeroom
II; Day; College; International Club 1; Library Club 1; Music Club 3; Neophytes 1; Outing Club 3; Dance Committees 1, 1, 3; Senior Play 3.

CAROLE ANN ALLARD
74 Braeland Ave:,
Newton Centre
Favorite Pastime: Helping the sophomores
Fondest Memory of N.H.S.: My junior year, arguments with Mr. Knapman
II; Weeks; College; Music Club 1, 2, 3; Neophytes 1; Outing Club 1, 2, 3; Dance Committees 1, 2.

JUSTUS PARK ALLEN
376 Newtonville Ave.
Newtonville
Fondest Memory of N.H.S.: Drinking fountains that are guaranteed to run cold water in sufficient quantities
I; Day; College; International Club 2.

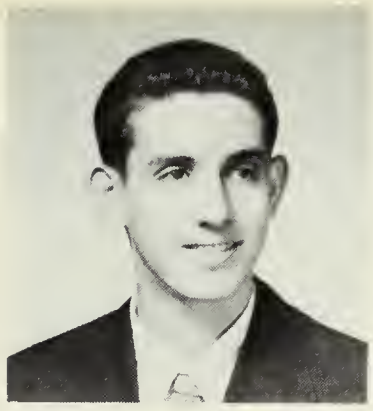

JONATHAN L. ALPERIN
950 Commonwealth Ave.
Newton Centre
Jon
Fondest Memory of N.H.S.: The bell at 2:30 on Friday
I Will to N.H.S.: Escalators
I; Weeks; College; Camera Club 1, 2, 3; Mathematics Club 2, 3; Science Club 3; Home Room Manager 1; School Exchange 2; National Honor Society 2, 3

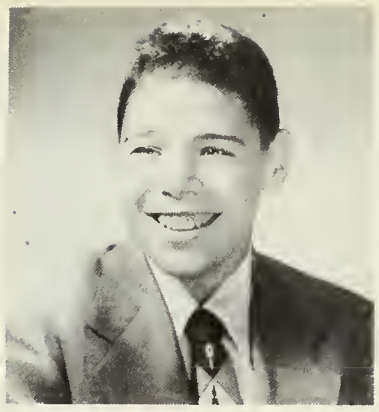

ALAN SIGMUND ALTMAN
563 Commonwealth Ave.
Newton Centre
Rocky
Suppressed Desire: To be a radio announcer
Fondest Memory of N.H.S.: First day of Driver Ed. when I almost hit a car
I, II, IV; Babcock; College.

VICTOR IAN ANAPOLLE
51 Walnut Hill Rd.
Newton Centre
Vic
I Will to N.H.S.: Building I, if it is still standing next year
I; Weeks; College; Camera Club 1, 2, 3; Hunting and Fishing Club 1, 2; Rifle Club 1; Dance Committee 3; Stage Crew 3.

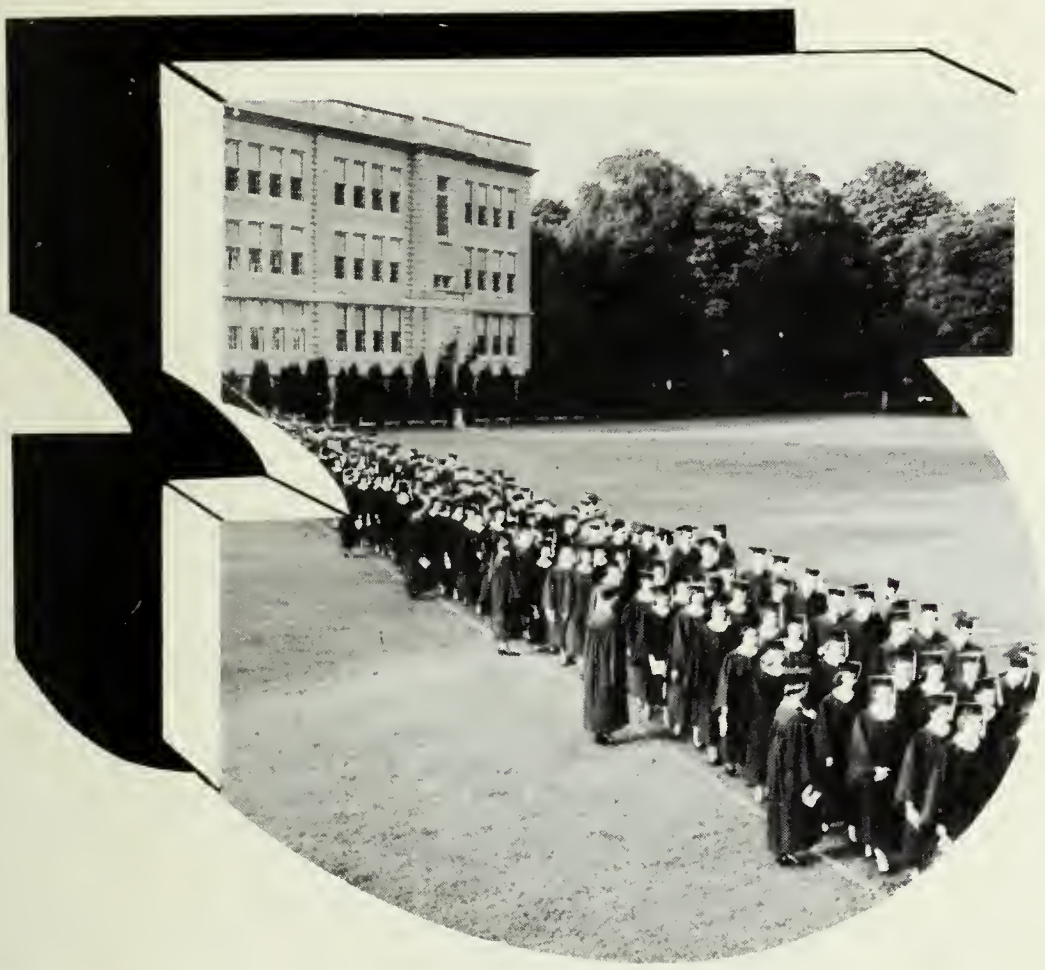

CAROLYN MARIE ANASTASI
15 Saco St.
Newton Upper Falls
Carol
Favorite Pastime: Writing letters to D. A.
I Will to N.H.S.: As good a football team as '54 had
IV; Weeks; Business; Office Work 1, 2.

JOHN ANGIER
316 Franklin St.
Newton Corner
Fondest Memory of N.H.S.: Football
I; Bigelow; College; Football 2, 3; Intramural Sports; Indoor Track 1, 2, 3; Outdoor Track 1, 2, 3; Vespers.

PATRICIA JOAN ANTHONY
100 Christina St.
Newton Highlands
Pat
Suppressed Desire: To give an oral speech without blushing
I Will to N.H.S.: My shattered nerves
II; Weeks; College; Art Club 1; Home Economics Club 1; Music Club 2; Personality Club 1; Dance Committees 1; Newtonian 1; Spring Musical 2; Vespers 2; Science Fair 1.

STEPHEN HOPKINS ANTHONY
45 Devon Rd., Newton Centre
I Will to N.H.S.: Traffic lights for the south door of Building I
I; Weeks; College; Music 2, 3.

MIRIAM GERALDINE APKON
57 Royce Rd., Newton Centre
Mimi
Suppressed Desire: To be eight days older
Fondest Memory of N.H.S.: Kissing Mr. Packard under the mistletoe in my sophomore year
I; Weeks; College; Cavalry Club 3; Music Club 1, 2, 3; Neophytes 1; Science Club 2, 3; Junior Red Cross Council 3; Spring Musical 1, 2, 3; Vespers 1; Science Fair 2, 3; Office Work 2.

JOANNE KATHERINE ARCURI
82 Pine St., West Newton
Jo, Anne, Heffenriffer
Suppressed Desire: To get married, to own an Oldsmobile
I Will to N.H.S.: More teachers like Mr. Gradone and Miss Sullivan
IV; Saint Bernard's; Business; Home Economics Club 1, 3.

MARY ANNE ARCURI
257 Webster St., Auburndale
Speedy, Anne
Suppressed Desire: To own a convertible and mink coat
I Will to N.H.S.: Juke box, coke machine
IV; Warren; Business; Home Economics Club 1, 3; Personality Club 1; Office Work.

EDWARD GEORGE ARONSON
17 Prentice Rd., Newton Centre
Big Ed
Fondest Memory of N.H.S.: Mr. Knapman's Applied Math Class
I Will to N.H.S.: More Math teachers like Mr. Knapman
II; Weeks; College; Aviation Club 1, 3; Rifle Club 1, 3; Intramural Sports 1; Outdoor Track 3.

CLEMENT ANTHONY APRICALE
20 Norseman Ave., Watertown
Elem
Suppessed Desire: To be a printer
Favorite Pastime: Driving around in a car
IIIA; East Junior High; Service; Basketball 1, 3; Intramural Sports 1.

VICTOR IRVING
8 Bacon Rd., Newtonville
Sidney, Vic, Hot Rod, Jeep Jumpin' Jocky
II; Day; Business; Art Club 2, 3; Music Club 1; Rifle Club 1, 3; Stage Crew 3.

GAIL ATWOOD
269 Highland St., West Newton
Favorite Pastime: Making the rounds
Fondest Memory of N.H.S.: Mr. Knapman's Math classes
II; Warren; College; Future Teachers Club 2; Music Club 1, 2, 3; Tennis 2, 3; Legislature 3; Orange Shield 3; Spring Musical 1, 3.

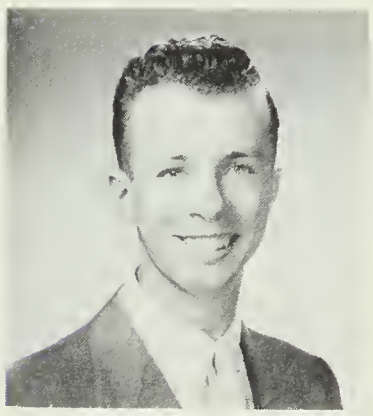

WILLIAM GRAHAM AYRES
74 Elmhurst Rd., Newton Centre
Will
Favorite Pastime: Sleeping
Fondest Memory of N.H.S.: My best years at N.H.S.
IIIB, IV; Kings'ey, Boston; Business.

MARTHA HELEN BACHNER
34 Fenno Rd., Newton Centre
Marty
Suppressed Desire: To get an "A" in History—I've been suppressing that well
Favorite Pastime: Doing History homework (day in and day out)
I; Weeks; College; Art Club 1, 2, 3; Drama Club 2, 3; Neophytes 1; Tusitala 2, 3; Dance Committees 2, 3; Vespers 2; National Honor Society 2, 3; Science Fair 2.

SANDRA ESTELLE BAILET
11 Sagamore Rd.
Newton Highlands
Sandy
Suppressed Desire: To be able to me in more than one place at a time
Fondest Memory of N.H.S.: Two boys named Steve, the trio we formed, and the wonderful times we shared
I; Weeks; College; Drama Club 3; English Club 3; Alpha Beta 1; Music Club 2; Tusitala 2; Dance Committees 1; Newtonian Features Editor 3; Newtonite 2; Spring Musical 2; Vespers 2.

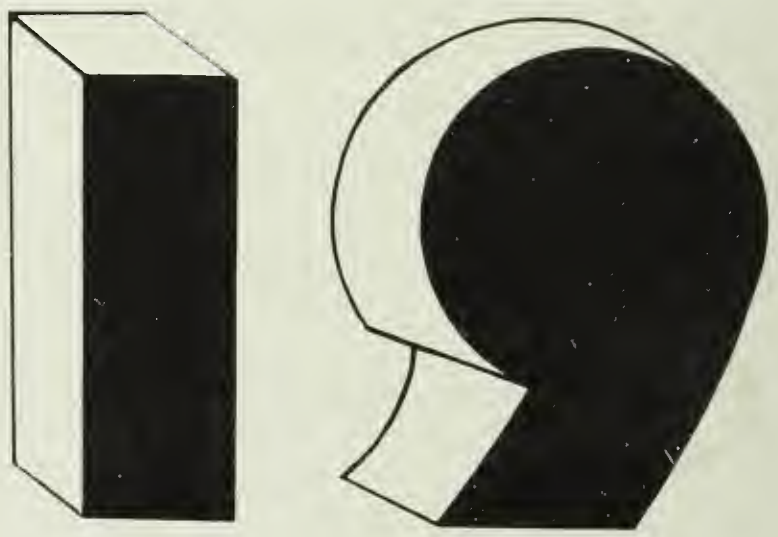

leaving the facades of N. H. S.

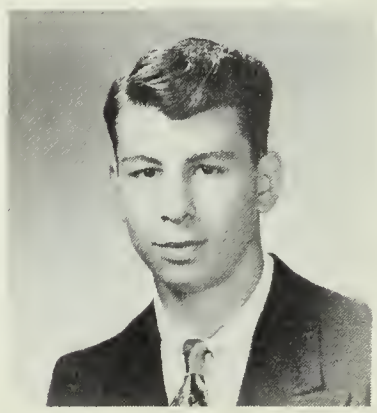

LEONARD BAER
16 Avondale Rd.
Newton Centre
Len
Suppressed Desire: No English courses
I Will to N.H.S.: More teachers like Mr. Knapman
II; Weeks; College; Rifle Club 1; Intramural Sports 1.

BARBARA ANNE BAKER
9 Daniel St.,
Newton Centre
Barb, Barbie, BeBe
Favorite Pastime: Bristol, listening to radio, taking and telling jokes
I Will to N.H.S.: More teachers like Mr. Knapman and Mr. Packard
II; Weeks; College; Music Club 1, 3; Home Room Manager 2; Vespers 2, 3.

CAROL RHODA BAKER
91 Westchester Rd.
Newton Centre
Ducky C. B.
Little One,
Suppressed Desire: To be 5'5"
Favorite Pastime: B.U. fraternities
II; Bigelow; College; International Club 1; Music Club 1, 2, 3; Outing Club 1, 2; Golf 2; Newtonite 3; Senior Play 3; Spring Musical 3; Vespers 2, 3.

FRED BERNARD BAKER
41 Fellsmere Rd.
Newton Centre
1; Weeks; Ephriam College.

GERALD SHERMAN BAKER
16 Elmore St.,
Newton Centre
Gerry, Sam
Suppressed Desire: To have dated a certain girl in my sophomore homeroom
Favorite Pastime: Chalking up at "Norris' Emporium"
I; Weeks; College; Cavalry Club treasurer 2, 3; English Club 3; Indoor Track 1, 2, 3; Outdoor Track 1, 2, 3; Dance Committees 3; Home Room Manager 1, 2, 3.

JOHN BALDINI
21 Williams St.,
Newton Upper Falls
Johnny
Suppressed Desire: To be a millionaire
Favorite Pastime: Horses
IV; Weeks; Drama Club 2, 3.

BRUCE WOOD BALDWIN
100 Prospect St.,
West Newton
Suppressed Desire: To get at least 35 hours of sleep during a school week
I; Warren; College; Hunting and Fishing Club 2; Tennis 1, 2, 3; Indoor Track 2; Dance Committees 1, 2, 3; Legislature 1; Usher.

CELESTINE CAMILLE BALLER
9 Kirkstall Rd.,
Newtonville
Suppressed Desire: To have a darkroom
Favorite Pastime: Physics homework
I; Paris-American High, Paris, France; College; Camera Club 2; Drama Club 3; French Club 3; Library Club 2; Music Club 3; Senior Play 3; National Honor Society 2, 3.

BRUCE RICHARD BALTER
19 Avondale Rd.
Newton Centre
Suppressed Desire: To have all English books thrown off Building III at high noon
II; Weeks; College; Rifle Club 1; Intramural Sports 1; Dance Committees 1, 3; Orange Shield 2, 3.

JEAN MARIE BANNISTER
136 Eliot Ave.,,
West Newton
Jeannie
Fondest Memory of N.H.S.: Mr Taylor's Geometry X class
I will to N.H.S.: A Choir of angels for Mr. Merritt
II; Warren; College; Art Club 1; Mathematics Club 2, 3; Music Club 1, 2, 3; Neophytes 1; Spring Musical 1, 2; Vespers 1, 2, 3; School Exchange 2; National Honor Society 2, 3.

JANICE CAROL BARBUTO
96 Beaumont Ave.
Newtonville
Jan, Jannie
Favorite Pastime: Music
Fondest Memory of N.H.S.: Football games
II; Day; College; Music Club 1, 2, 3; Neophytes 1; Orchesis 1; Orange Shield 3; School Exchange 3.

DOROTHY CAROLINE BARRS
166 Chestnut St.,
West Newton
Dottie, Dot
Fondest Memory of N.H.S.: The day Merle dropped a coconut from the third floor of Building I.
II; Warren; College; Art Club 1, 2, 3; Music Club 2, 3; Orchesis 1; Dance Committees 1, 2, 3; Home Room Manager 2; Legislature 2, 3; Senior Play 3; Spring Musical 2, 3.

MARY JANE BARRY
20 Curve St.,
West Newton
Favorite Pastime: Talking about boys at Betty's house, popular music
I will to N.H.S.: To Mr. Paige, a rowboat and a pair of oars
IV; Warren; Business.

JOAN ARLENE BARTER
876 Watertown St.,
West Newton
Joanie
Fondest Memory of N.H.S.: My junior years—218
I will to N.H.S: More teachers like Mr. Packard and Mr. Knapman
II; Warren; College; Art Club 3; Home Economics 3; Dance Committees 3; Usher 1, 3.

HERBERT QUINT BAYARD
94 Ridge Ave.,
Newton Centre
Herb
Favorite Pastime: Thinking about a certain girl in 224
Fondest Memory of N.H.S.: A certain girl in 224
1; Weeks; College; Meteorology Club 1, 2, 3.

RITA JOSEPHINE BEATRICE
143 Charlesband Rd.
Newton
Favorite Pastime: Being with Steve
Fondest Memory of N.H.S.: Getting Rita C. into trouble
IV; Bigelow; Business; Outing Club 1; Office work.

DOROTHY JOAN BECKWITH
17 Bruce Ln.
Newton
Dotty
Suppressed Desire: To get all A's
I; Bigelow; College; Latin Club 1; French Club 3; Music Club 1, 2, 3; Golf 2, 3; Tennis 3; Senior Play 3; Vespers 2, 3.

GAIL LEWIS BECKWITH
21 Kingswood Rd.
Auburndale
Suppressed Desire: To be half the student my brother is
Fondest Memory of N.H.S.: Bi-weekly consultations in 314, PTSA.
I; Warren; College; Art Club 1; English Club 2, 3; Latin Club 2, 3; Tusitala 3; Dance Committees 2; Newtonite 2, Copy Editor 2; Spring Musical 3; Vespers 2, 3; Alpha Beta 1; Senior Supper Committee; P.T.S.A.

ELIZABETH HODGES BEEUWKES
123 Sargent St.
Newton
Betsy
Suppressed Desire: A year in France, **libre** with the French!
Fondest Memory of N.H.S.: Exchanges with Ohio and France
I; Bigelow; College; Drama Club 2, 3; International Club 1, 3; Music Club 3; Neophytes 1; Orchesis 3; LaCrosse 1; Junior Red Cross Council 1, 2, 3, Secretary 2, President 3; Vespers 1, 2, 3; School Exchange 2; National Honor Society 2, 3.

BETTY ANN BEGGS
118 Windermere Rd.,
Auburndale
Favorite Pastime: Bombing around
II; Beaver Country Day; College; English 3; Music Club 2, 3; Dance Committees 2; Home Room Manager 3; Newtonian 2; Rally Committee 2; Senior Play 3; Senior Supper Committee.

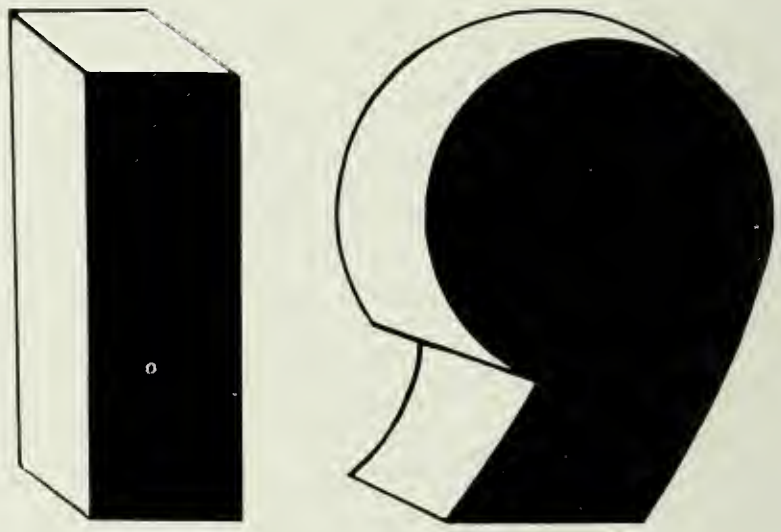

wherein the lamp of knowledge

flames eternally,

JAYE KATHERINE BEIRING
117 Emmons Rd.
Newton
Favorite Pastime: Our fabulous hen parties
Fondest Memory of N.H.S.: Football games, dances, Miss Waters
II; Day; College; Music Club 1, 2, 3; Outing Club 2, 3; Tennis 1, 3; Dance Committees 1, 2, 3; Usher 2; Senior Play 3; Spring Musical 2, 3; Vespers 1, 2; Science Fair 2, 3.

ANNA MARIE BELLI
204 Adams St.,
Newton
Suppressed Desire: To Become B. C.'s wife
I will to N.H.S.: New showers in gym (without water)
IV, IIIB; Day; Business.

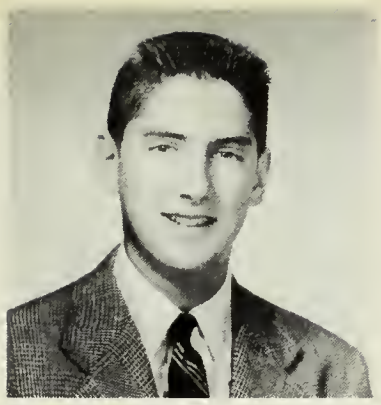

ALAN HUGH BENNETT
321 Commonwealth Ave.,
Chestnut Hill
Al
Suppressed Desire: To score "Hat Trick"
Favorite Pastime: Changing Schools
I; Brookline High; College; French Club 3; Ice Hockey 2, 3; Tennis 2, 3;
Dance Committees 2, 3; Newtonian 3; Senior Prom Committee.

JOAN BENSON
124 Crafts St.,
Newtonville
Favorite Pastime: Watching football practice, senior year
Fondest Memory of N.H.S.: Two years of Math in summer school
I; Day; College; French Club 3; Music Club 1, 2, 3; Outing Club 1; Dance Committees 1, 2, 3; Home Room Manager 1; Newtonian 3; Rally Committee 2; Spring Musical 1, 2, 3.

CYNTHIA EILEEN BERK
25 Bruce Ln., Newton
Sin
Suppressed Desire: To make those eyes shine as much as those teeth
Favorite Pastime: Driving down "Sunset Boulevard"
II; Bigelow; College; French Club 3; Music Club 2, 3; Personality Club 1; Home Room Manager 1; Newtonite 3; Vespers 1, 2.

MICHAEL BERMAN
15 Westchester Rd.
Newtonville
Suppressed Desire: A foolproof S-block lunch and recreation period
I will to N.H.S.: My one piece gym suit, a sneaker, and my ear muffs
II; Weeks; College; Aviation Club; Cavalry Club; French Club; Ice Hockey; Volley Ball.

HELEN BERNSTEIN
16 Chesley Ave.,
Newtonville
Lennie
Fondest Memory of N.H.S.: The wonderful kids I have met here
I Will to N.H.S.: All of Debbie's jokes
II; Day; College; Music Club 1, 2; Neophytes 1; Dance Committees 1, 2, 3; Junior Red Cross Council 1; Senior Council 1; Senior Play 3; Spring Musical 2, 3; Vespers 2, 3.

JUDITH MARION BERRY
306 Webster St.,
Auburndale
Jude, Jish
Favorite Pastime: Making the rounds, trips to Duxbury
I Will to N.H.S.: All my C lunches
II; Warren; College; Music Club 2, 3; Outing Club 3; Spring Musical 3; Vespers 3; Office Work 2, 3.

ELAINE BEZERGIS
60 Brookside Ave.,
Newtonville
Budge
Fondest Memory of N.H.S.: 1953 Waltham vs Newton game
I Will to N.H.S.: More teachers like J. C. Hall
II; Fitchburg High; College; Cavalry Club 2; Music Club 2, 3; Outing Club 2, 3; Personality Club 3; Dance Committees 2, 3; Newtonite 2, 3; Stage Crew 1.

PATRICIA ANN BIANCO
120 Webster St., West Newton
Pattie, Peanuts
Fondest Memory of N.H.S.: Football games
I will to N.H.S.: Elevators in all three buildings
IV; Warren; Business; Home Economics Club 1, 3.

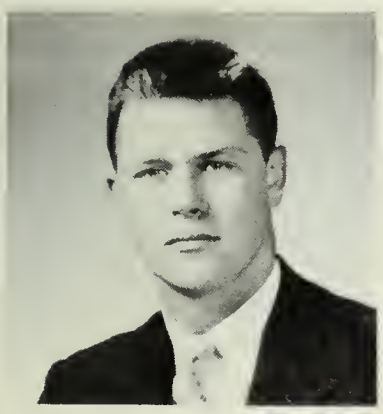

RICHARD HILL BIGELOW
88 Carver Rd.
Newton Highlands
Pickles, Dick
Fondest Memory of N.H.S.: 1102
I will to N.H.S.: A better group of teams than the school has ever seen
II; Weeks; College; Baseball 1; Basketball 1; Football 2; Ice Hockey 1; Intramural Sports 1, 2; Indoor Track 3; Outdoor Track 2, 3; Dance Committees 1, 3; Senior Prom Committee; Senior Night Committee.

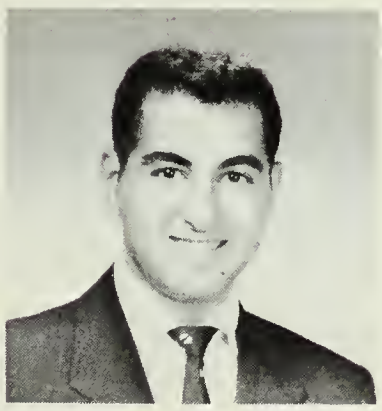

CHARLES GREGORY BILEZIKIAN
325 Lowell Ave., Newtonville
Chuck
Favorite Pastime: Burning schools
I will to N.H.S.: A handful of warning cards
I; Day; College; Football 1; Ice Hockey 1; Dance Committees 1, 2; Boys' Athletics Board 1, 2, 3; Legislature 1, 2, 3; Spring Musical 2; Class Second Vice President 3; P. T. S. A., Executive Board.

LINNEA BIRGIT BJORK
34 Fahquar Rd.,
Newtonville
Swede
Favorite Pastime: Athletics
Fondest Memory of N.H.S.: Those mornings down the gym
II; Weeks; College; Outing Club 1, 3; Basketball 2, 3; LaCross 1, 3; Field Hockey 1, 2, 3; Archery 2; Softball 1, 3; Science Fair.

BEATRICE BLACK
Kelly Ave.,
West Newton
Bea
Suppressed Desire: Dressmaker
Fondest Memory of N.H.S.: Senior Play
IV; Solomon Lewenberg, Boston; Business; Home Economics Club 2; Archery 2; Senior Play 3; Lunch room Cashier 3.

ELEANOR SHELDON BLISS
100 Devonshire Rd.
Waban
Pinky
Favorite Pastime: Dashing from the third floor of Building III to the fourth floor of Building I
Fondest Memory of N.H.S.: All the wonderful times I've had with so many wonderful kids
I; Warren; College; Music Club 2, 3; Orchesis 1, 2; Outing Club 1, 2, 3; Spring Musical 1, 2, 3; Vespers 1, 2, 3; School Exchange 3.

BEVERLY LOUISE BLOOM
32 Walnut Rd.,
Newton Highlands
Rusti, Red
Favorite Pastime: Riding in a red convertible
II; Weeks; College; Dance Committees.

HARVEY JASON BLOOM
95 Greenlown Ave.,
Newton Centre
Harv
Favorite Pastime: Digging Sid
I Will to N.H.S.: My marks
1; Weeks; College; Rifle Club 1, 2, 3; Outdoor Track 2; Motion Picture Squad 1, 2, 3; Science Fair 3; Social Board 3.

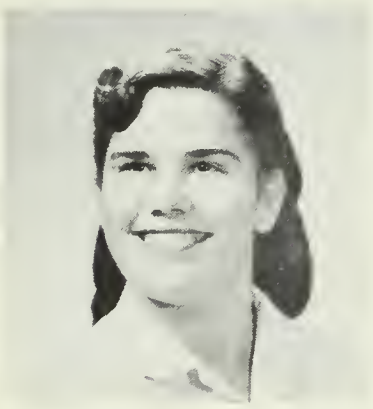

RUTH MARION BLUE
223 Church St., Newton
Ruthie
Favorite Pastime: Going out with Carl
I Will to N.H.S.: Mr. Paige's 2:30 rowing club
II; Bigelow; College; Senior Play 3; Vespers 3.

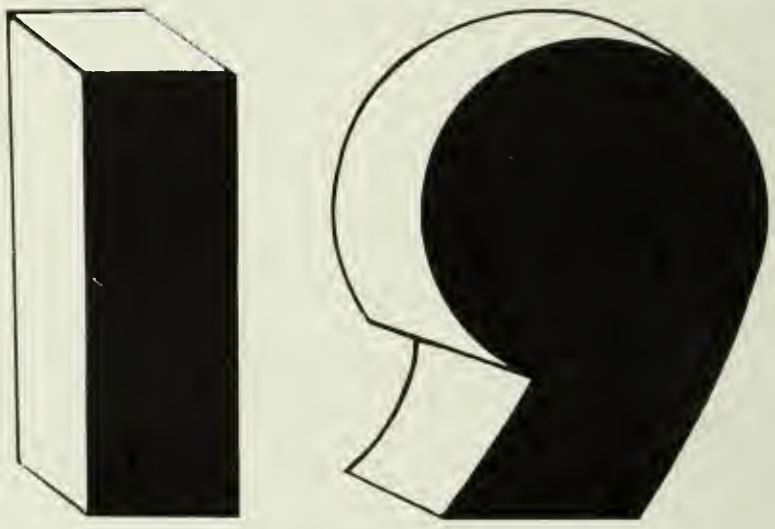

take with us the memories

of common experience,

MARGARET LEE BOOTH
51 Pine Ridge Rd., Waban
Peggy
Suppressed Desire: To visit Duke University
I Will to N.H.S.: A full supply of "air-wick" for the Biology Labs.
II; Warren; College; Art 1, 2, 3; Drama Club 2, 3; Music Club 1, 2, 3; Neophytes 1; Dance Committees 1, 2, 3; Newtonite 1; Orange Shield 3; Senior Play 3; Spring Musical 1, 2, 3; Vespers 2, 3; Orange Book 1; Senior Prom Committee 3; P.T.S.A. 3.

JUDITH LEE BORDEN
98 Ridge Ave.,
Newton Centre
July, Pid
Fondest Memory of N.H.S.: Senior Play, Hershey Exchange
I Will to N.H.S.: Harriet
IV; Weeks; College; Library Club 1; Home Room Manager 2; Senior Play 3; School Exchange 2; Art Board Chairman.

SANDRA LOIS BOSTWICK
90 Woodchester Dr.,
Chestnut Hill
Sandy
Suppressed Desire: to get "A's" in English
I Will to N.H.S.: My sister
I; Weeks; College; French Club 3; Music Club 2, 3; Tennis 3; Spring Musical 2.

DOROTHY E. BOUGHAN
37 Austin St.,
Newtonville
Bogie, Fee Fee
Favorite Pastime: Making paper dolls out of late slips
I Will to N.H.S.: All the teachers' shiny smiles
IV; Our Lady's; Business; Camera Club 1.

ROSE D. BOYCE
43 Warwick Rd.,
West Newton
Bunny, Blondie
Fondest Memory of N.H.S.: Those D lunches in the lunch room
I Will to N.H.S.: The oars to Mr. Paige's boat
III; Warren; College; Music Club 1, 2, 3; Outing Club 3; Spanish Club 1; Junior Red Cross Council 1, 2, 3; Social Board 3; Science Fair 2.

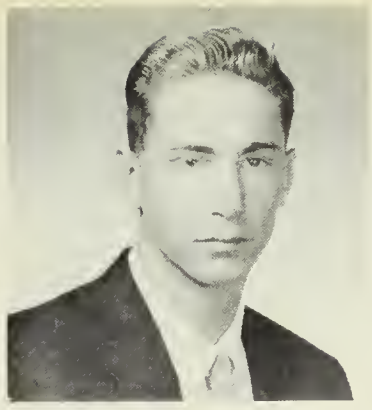

ALVIN FRANCIS BRACKMAN
126 Langdon St.,
Newton
Al
Suppressed Desire: To take a trip around the world
Favorite Pastime: Woodworking in my shop
II; Bigelow; College; Rifle Club 2; Stage Crew 2, 3;

BEVERLY ROSE BRADLEY
344 Centre St.
Newton
Bev
Suppressed Desire: To ride in a tank with Jeff Chandler
Favorite Pastime: Looking for someone
IV; Bigelow; Business.

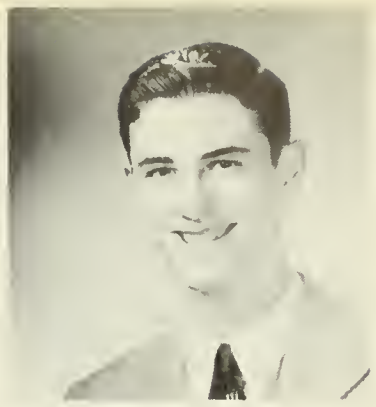

DAVID MICHAEL BRAHMS
1208 Chestnut St.,
Newton Upper Falls
Trunk, LeMalle
Suppressed Desire: To beat Rindge indoors
Fondest Memory of N.H.S.: S-Block lunch
I; Weeks; College; Indoor Track 2, 3; Outdoor Track 2,, 3; Home Room Manager 3; Legislature 3; Motion Picture Squad 1, 2, 3; Orange Shield 3.

MARY ESTHER BROCK
43 Byrd Ave.,
West Newton
Favorite Pastime: Bombing around
II; Warren; College; Home Economics Club 3; Music Club 1, 2, 3; Outing Club 1; Dance Committees 1, 2, 3; Home Room Manager 1; Junior Red Cross Council 1; Orange Shield 3; Rally Committee 1, 2; Social Board 3; Usher 1, 2; Senior Play 3; Spring Musical 1, 2, 3; Vespers 1.

PHILIP BROCKMAN
11 Sunhill Ln.
Newton Centre
Favorite Pastime: A lunch
Fondest Memory of N.H.S.: Miss Nute's back room
I; Weeks; College; Mathematics Club 2, 3; Science Club 3; Senior Play; Science Fair 3; Football Manager 1.

GERALD WALLACE BRAUNINGER
41 Lindbegh Ave.,
West Newton
Gerry,, Tarzan
Suppessed Desire: To play 18 holes with J. C. Hall
Fondest Memory of N.H.S.: The Newton vs Waltham football game of '53
III; Warren; College; Chemistry Club 3; English Cub 3; Hunting and Fishing Club 1; Baseball 1; Golf 2, 3; Intramural Sports 2; Senior Play 3; Science Fair 1, 3.

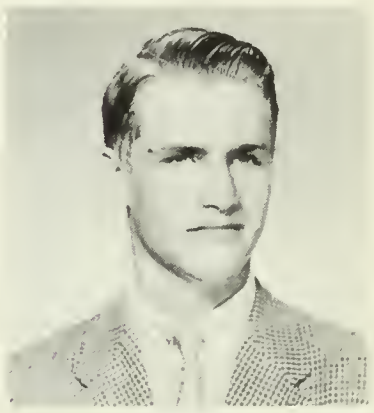

GILDA BRECHER
31 Westchester Rd.,
Newton
Gigi
Fondest Memory of N.H.S.: Mr. White's homeroom with the Caira triplets
I Will to N.H.S.: An elevator in Building I
I; Bigelow; College; Drama Club 2; Music Cub 1, 2, 3; Neophytes 1; Outing Club 1, 2; Spanish Club 3; Dance Committees 2; Newtonite 1.

MARJORIE RUBY BREEN
116 Auburn St.,
Auburndale
Margie
Favorite Pastime: Bombing around; dieting
I; Warren; College; Chemistry Club 3; French Club 3; Music Club 1, 2, 3; Tennis 3; Dance Committees 1, 2, 3; Senior Play 3; Usher 1; Vespers 1, 2, 3; Senior Class Organization 3.

DONALD FREDERICK BRIGHAM
50 Highland Ave.,
Newtonville
Brig
Favorite Pastime: Sports
Fondest Memory of N.H.S.: Watching football movies in 2309
II; Day; College; Baseball 1; Football 1, 2, 3; Captain 3; Outdoor Track 2, 3; Boys' Athletics Board 3; Legislature 3; Orange Shield 2, 3, Captain 3; Touchdown Club 2, 3, President 3.

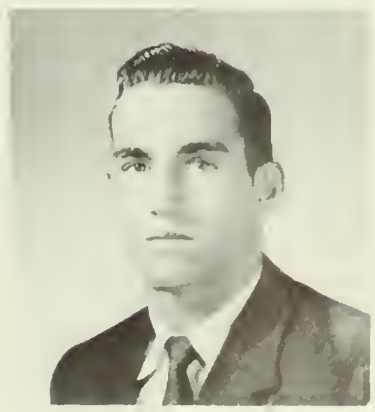

JOHN KENNEDY BROOKS
47 Winchester Rd.,
Newton
Suppressed Desire: Go to Bowdoin College
Favorite Pastime: Weekends in New York at 'Birdland"
I; Bigelow; College; Hunting and Fishing Club 1; Golf 1, 2, 3; Basketball 1; Usher 2.

SIGNE VIOLA BROOKS
94 Los Angeles St.,
Newton
Sister, Our Miss Brooks
I Will to N.H.S.: A rowboat to Mr. Paige
Favorite Pastime: Playing the piano
IV; Day; Business; Home Room Manager 2.

BEVERLY ANNE BROWN
153 Windsor Rd.,
Waban
Bev
Suppressed Desire: To Meet Montgomery Clift
Fondest Memory of N.H.S.: Mr. Harris and Mr. White
II; Warren; College; Music Club 1, 2, 3; Orchesis 1; Outing Club 1; Dance Committees 2, 3; Rally Committee 1 2; Usher 1, 2; Vespers 1, 2, 3.

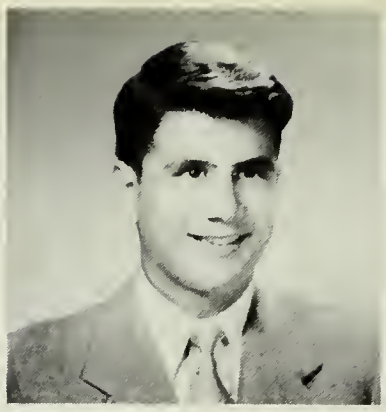

DAVID EDWARD BROWN
11 Vineyard Rd.,
Newton Centre
Brownie
Fondest Memory of N.H.S.: '53-'54 School Exchange (Ohio)
II; Weeks; College; Aviation Club 1; Hunting and Fishing Club 1; International Club 1, 2, 3; Rifle Club 1; Baseball 1; Intramural Sports 1; Outdoor Track 3; Dance Committees 1, 2; Legislature 1, 2, 3; Senior Play 3; School Exchange 2; Science Fair 1; Senior Supper Committee 3.

SALLY BROWN
62 Lenox St.,
West Newton
Sal, Brownie, Susie Q
Suppressed Desire: To own a cottage for two with W.R.G.
I Will to N.H.S.: My brother, my sister, and three sticks of T.N.T.
II; Warren; College; Art Club 1, 2; Cavalry Club 1; Music Club 1, 2, 3; Outing Club 1; Dance Committees 1, 2, 3; Spring Musical 2.

VIRGINIA LEE BRUCE
22 Noble St., West
West Newton
Ginny
Suppressed Desire: To make the Honor Roll
Fondest Memory of N.H.S.: My junior year
II; Warren; College; Music Club 2, 3; Outing Club 3; School Exchange 3.

EDWARD LEO BUCKLEY
868 Walnut St.,
Newton Centre
Buck
Suppressed Desire: To win an argument with Mr. Dulac
Favorite Pastime: Arguing with Mr. Dulac
IIIA; Weeks; Service.

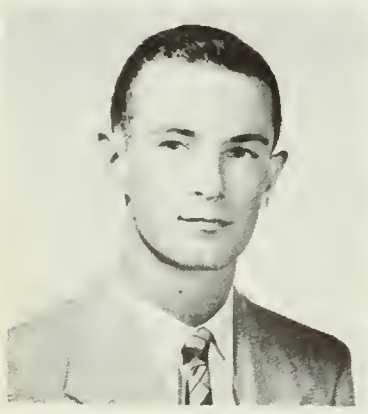

PAUL JOSEPH BUCKLEY
43 Brookdale Rd.,
Newtonville
Buck
Suppressed Desire: to get an A in Chemistry
Favorite Pastime: Playing golf
1; Coyle High, Taunton; College.

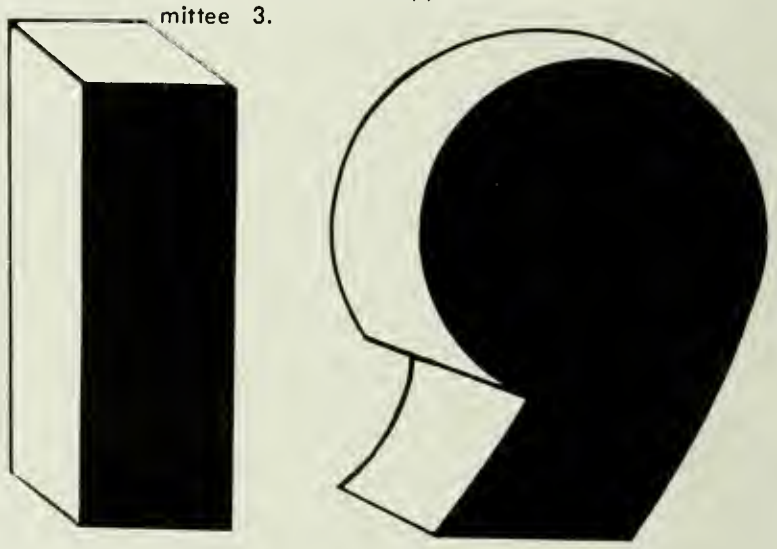

As we follow our separate ways

Mr. G.
I sincerely feel you've been one of the best teachers we've had in Newton. Good Luck in the future
Steve

STEPHEN FREDERIC BURG
25 Gould Rd.,
Waban
Steve
Favorite Pastime: Flying in a green Nash Rambler
I Will to N.H.S.: My outdated fishing licenses
I, II; Weeks; College; Hunting and Fishing Club 1, 2, 3; Neophytes 1; Rifle Club 1; Tennis 1, 2; Motion Picture Squad 3; Spring Musical 1, 2, 3.

ANN MIRIAM BURMON
26 Avondale Rd.,,
Newton Centre
Suppressed Desire: To have a Building III homeroom
Fondest Memory of N.H.S.: Crowded buses
I; Weeks; College; English Club 3; Music Club 1, 2, 3; Neophytes 1; Golf 2; Dance Committees 2; Newtonite 1, 2, 3; Legislature 2, 3; Orange Shield 3; Senior Play 3; Spring Musical 1; P.T.S.A. 2.

NANCY C. BURNHAM
145 Woodward St.
Newton Highlands
Butch
Suppressed Desire: If I had one I wouldn't tell you
Fondest Memory of N.H.S.: Honor studies, Outing Club ski trips
II; Weeks; College; Cavalry Club 3; Outing Club 1, 2, 3; Basketball 1; Field Hockey 1, 2; Softball 1, 2, 3; Orange Shield 3.

HELENA MARION BURNS
192 Elliot St.
Newton Upper Falls
Helen
Fondest Memory of N.H.S.: Being elected to the National Honor Society
I Will to N.H.S.: A typewriter for Room 111
II; Weeks; College; Music Club 1, 2, 3; Junior Red Cross Council 2, 3; Stage Crew 3; Spring Musical 1, 2, 3; Vespers 1; National Honor Society 2, 3; Office Work 3.

KENNETH INGERSOLL BUTLER
9 Simpson Ter., Newtonville
Kibby
Suppressed Desire: To play basketball in Boston Garden
I Will to N.H.S.: A brilliant sophomore class
I; Day; College; Intramural Sports 1, 2, 3; School Exchange 3.

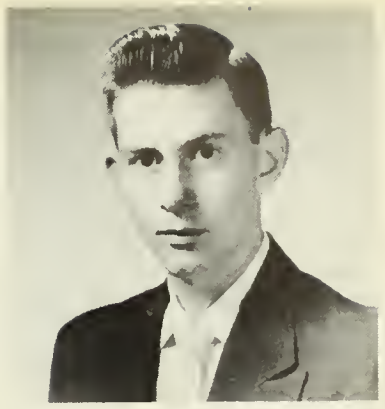

STEPHEN BUTLER
12 Green Ct., Newton
Neafy
Favorite Pastime: Being with Rita
Fondest Memory of N.H.S.: The holidays we had off
IIIA; Day; Service.

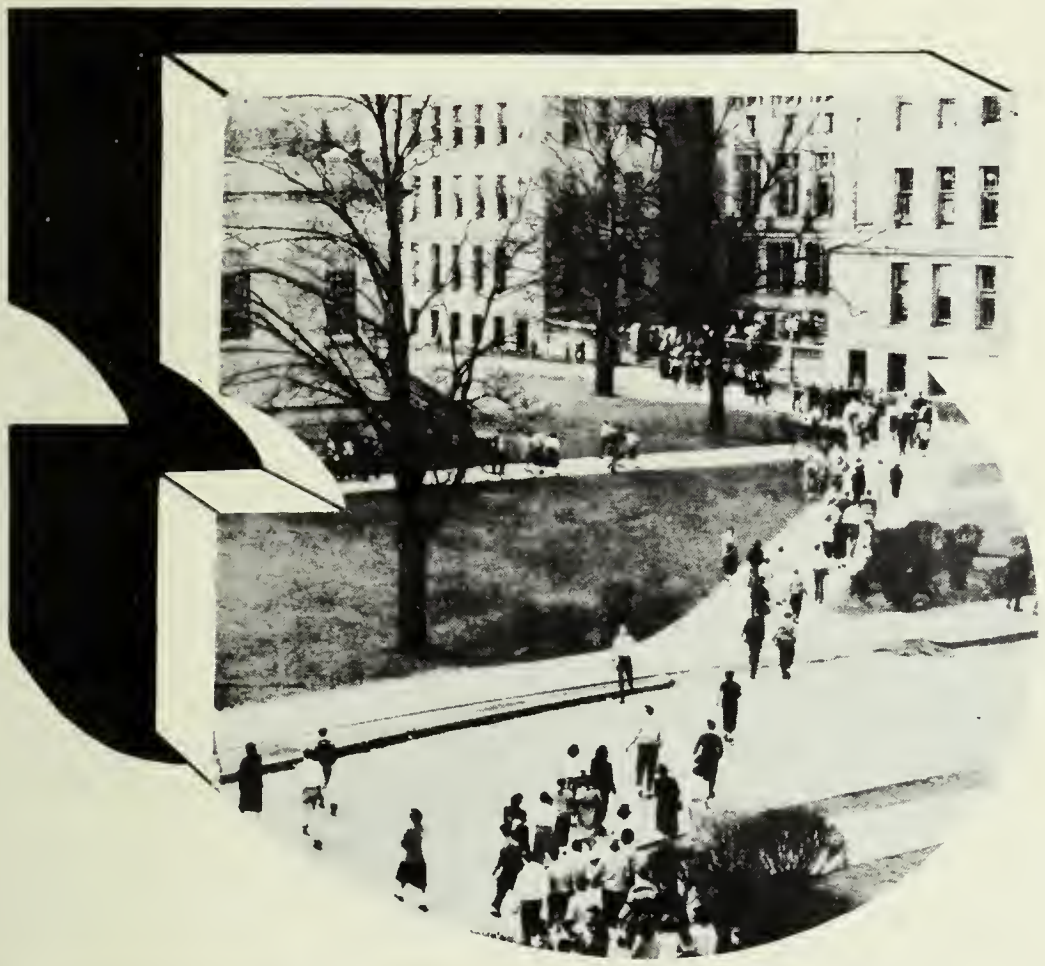

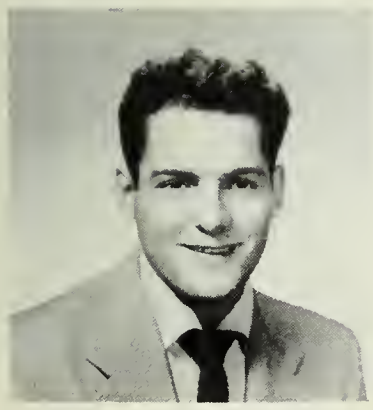

RICHARD ALAN CAIRA
15 Middle St., Newton
Dick
Suppressed Desire: To be known for myself and not my brothers
Fondest Memory of N.H.S.: Number of times I was mistaken for my brothers
IV; Day; Service.

RITA LOUISE CAIRA
15 Lincoln Rd., Newton
Suppressed Desire: To be Burt Lancaster's private secretary
I Will to N.H.S.: A factory of gum to Mr. Neilson
IV; Day; Business; Office Work; Spring Musical.

LOUISE JOANNE BUTMAN
266 Adams St., Newton
Lou, Butts
Suppressed Desire: Receptionist or telephone operator
I Will to N.H.S.: A box of cough drops to Mr. Anderson
IIIB; Day; Busniess; Home Economics Club 3.

ANTHONY RONALD CAIRA
15 Midlle St., Newton
Ronnie
Suppressed Desire: To marry a girl by the name of Florence
Fondest Memory of N.H.S.: How many times I was called by the wrong name by my teachers
IV; Day; Service.

BENJAMIN EDWARD CAIRA
15 Middle St., Newton
Benny
Suppressed Desire: To have people be able to tell me from my brothers
Fondest Memory of N.H.S.: How many times the teacher didn't call me by the right name
IV; Day; Service.

LOUISE MARY CAIRA
15 Middle St., Newton
Dally
Suppressed Desire: To get rid of all homework
I Will to N.H.S.; An elevator for Building III
IV; Day; Business.

RALPH J. CALDERONE
7 Quirk Ct., Newton
Cyrano
Fondest Memoary of N.H.S.: Mr. Cutting's temper
I Will to N.H.S.: My hidden talents (if they can find them)
IV; Day; Orange Shield 3; Spring Musical 1.

RICHARD R. CAMPANA
10 Nonantum St., Newton
Dick
Suppressed Desire: To graduate in June, 1955
Fondest Memory of N.H.S.: "No work, no pay"—Mr. Paige (322)
II; Bigelow; College; Rifle Club 1.

JUDITH ANN CAMPBELL
172 Washington St., Newton
Judy
Fondest Memory of N.H.S.: Cooking room in Building II
I Will to N.H.S.: All the empty lunch bags in my homeroom desk
II; Bigelow; College.

CAROL CANNER
46 Bishopsgate Rd.
Newton Centre
Suppressed Desire: To have done today what I put off yesterday
Fondest Memory of N.H.S.: Mr. Heintzelman
I; Weeks; College; English Club 2, 3, Treasurer 3; Future Teachers Club 2, 3, Treasurer 2; Music Club 1, 2; Dance Committees 1, 2, 3; Newtonian Advertising Editor 3; Newtonite 1, 2; Legislature 2; Senior Play 3; Spring Musical 1, 2.

PATRICIA ANN CARBEAU
140 Plymouth Rd.
Newton Highlands
Pat
Suppressed Desire: To go West to Ohio
Fondest Memory of N.H.S.: Mr. Goldman's brown tie with the ivory polka dots
11; Weeks; College; Cavalry Club 1, 3; Neophytes 1; Outing Cub 1; Archery 2, 3; Tennis 1, 2; Badminton 1, 3.

LINDA CARMEN
20 Seton Hill Rd., Auburndale
Lin
Suppressed Desire: To grow 2 more inches
Favorite Pastime: Boating and trying to water ski
II; Warren; College; Future Teachers Club 2; Music Club 1, 2, 3; Outing Club 3; Personality Club 1; Dance Committees 2; Junior Red Cross Council 1, 2, 3; Newtonite 2, 3; Senior Play 3; Vespers 2, 3; Senior Supper Committee.

CLAUDIA CADDELL CARPENTER
46 Hinckley Rd., Waban
Tup, Tuppy
Fondest Memory of N.H.S.: J. C. and his exploding sessions
I Will to N.H.S.: My geometry book
II; Weeks; College; Art Club 3; International Club 3; Music Club 1, 2, 3; Orchesis 1; Tennis 1; Junior Red Cross Council 2, 3; Senior Play 3; Spring Musical 1; Vespers 1; Office Work 1, 2.

BRIAN CUSHING CARROLL
55 Wilde Rd., Waban
Suppressed Desire: To discover my ambition
Favorite Pastime: Watching the clock
I; Warren; College; Indoor Track 2; Science Fair 2.

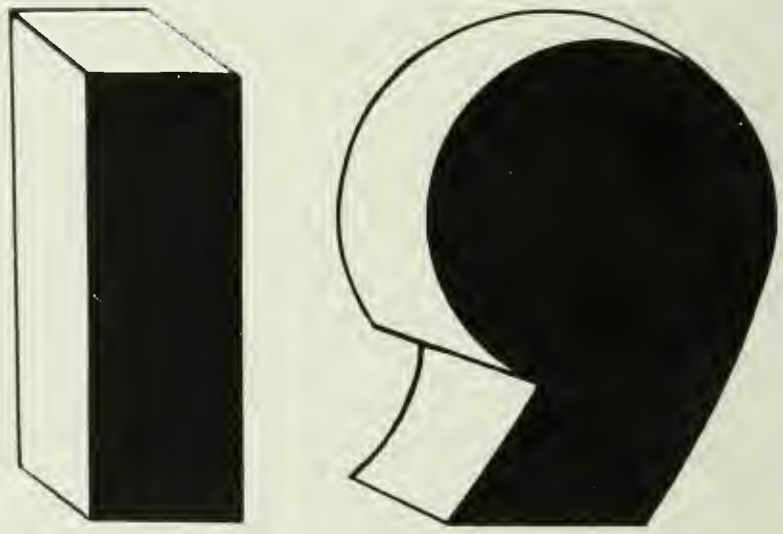

these memories alone

bind us together.

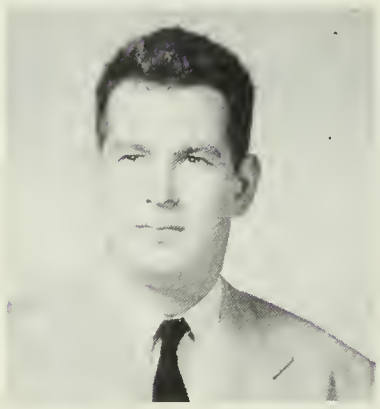

EDWARD JOHN CASEY
41 Everett St., Newton Centre
Ed, Eddie
Fondest Memory of N.H.S.: The day I leave N.H.S.
I Will to N.H.S.: Five days with no homework
IIIA; Weeks.

CAROL BEVERLY CELLUCCI
16 Jasset St., Newton
Chop-Chop
Favorite Pastime: Entertaining Dinig
I Will to N.H.S.: All my blue cards
II; Day; College; Library 1; Orchesis 1; Dance Committees 1; Home Room Manager 1, 3; Legislature 1; Orange Shield 3; Library Assistant 1.

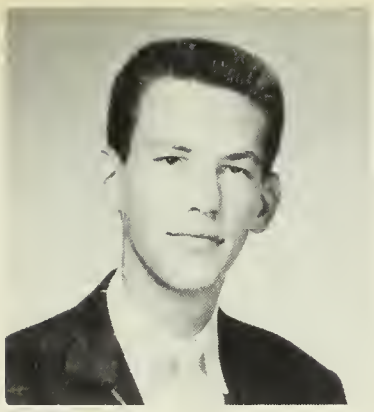

STANLEY GREENE CHAMBERLAIN
44 Halcyon Rd., Newton Centre
Stan the Man, Stretch
Suppressed Desire: To fall asleep in Mr. Walter's Math class
Fondest Memory of N.H.S.: When I skipped the first day of school to go to a baseball game
I; Weeks; College; Baseball 1, 2, 3; Basketball 1, 2, 3; Intramural Sports 1; Boys' Athletics Board 3, Chairman 3; Orange Shield Assistant Captain 3.

CHARLIE MICHAEL CHAPMAN
4 Glenmore Ter.
Newton Highlands
Mike
Suppressed Desire: To own the biggest grocery store chain in the United States of America
I Will to N.H.S.: My many warning cards
II; Weeks; College; Hunting and Fishing Club 1, 3; Rifle Club 3; Baseball 1.

LOIS C. CHARLTON
101 Adams St., Newton
Fondest Memory of N.H.S.: Miss Stone's classrooms
I Will to N.H.S.: More teachers under 25
II, IV; Day; Business; Home Economics Club; Music Club; Basketball; Tennis.

FRED ELIOT CHARM
25 Shuman Cir., Oak Hill
Favorite Pastime: Finding out what goes on in the minds of girls
Fondest Memory of N.H.S.: S-Block lunch
I; Boston Latin; College; Drama Club 3; Hunting and Fishing Club 1; Mathematics Club 1, 2; Music Club 2, 3; Intramurals Sports 1, 2, 3; Tennis 1, 2, 3; Indoor Track 1; Dance Committees 1, 2, 3; Legislature 3; Stage Crew 1; Senior Play 3.

LENORE ANN CIRILANO
892 Chestnut St., Waban
Cirig
Fondest Memory of N.H.S.: New football bleachers without splinters
II; Weeks; College; Music Club 1, 2, 3; Outing Club 2, 3; Dance Committees 3; Usher 2, 3; Senior Play 3; Spring Musical 2, 3; Vespers 1, 2.

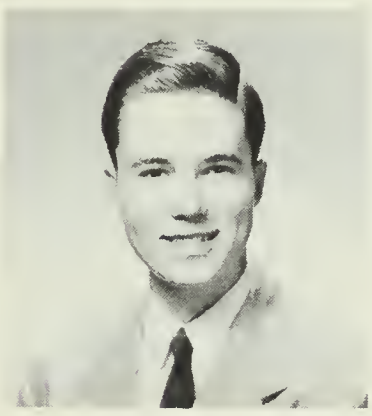

LAWRENCE LITCHFIELD CLARKE, Jr.
3 Winthrop St., West Newton
Lance
Favorite Pastime: Doodling for pleasure and profit
I will to N.H.S.: One gross of "Think" signs for Mr. Peterson
I; Warren; College; Hunting and Fishing Club 1, 2, 3, Secretary 2, 3; Rifle Club 1, 2, 3, Vice President 2, 3; Football Manager 1, 2; Ice Hockey Manager 1, 2, 3; Newtonite 2, 3; Science Fair 1, 2, 3.

ELEANOR LOGAN CHILDS
144 Hancock St., Auburndale
Smiley, Lee
Suppressed Desire: "Bingo, bango, bongo, I don't wanna leave the Congo . . . "
Fondest Memory of N.H.S.: Senior English Class with Betsy, Nancy and Mr. Malone
II; Northfield; College; French Club 1, 2; Outing Club 1, 2; Homeroom Manager 1, 2; Spring Musical 2.

ELAINE RUTH CHITEL
236 Upland Ave.
Newton Highlands
Suppressed Desire: To plant a nest of termites in Building I
Fondest Memory of N.H.S.: Those Memorial Day weekend parties
II; Weeks; College; Art Club 2; Cavalry Club 2; French Club 1, 2, 3; Music Club 1, 2, 3; Dance Committees 3; Newtonite 3; Vespers 1, 2.

JUDITH MARLENE CHOOK
149 Allen Ave., Waban
Chooky, Judy
Favorite Pastime: Confusing everybody by doing crazy mixed up things
Fondest Memory of N.H.S.: Meeting friends before and after school in homeroom
I; Weeks; College; Art Club 1, 2; Cavalry Club 3; Alpha Beta 1; Drama Club 3; English Club 2, 3; Music Club 1, 2, 3; Neophytes 1; Tusitala 2; Junior Red Cross Council 3; Newtonian 3; Orange Shield 3; Senior Play 3; Spring Musical 1, 3; Office Work 3.

MARGARET CHARLOTTE CIALDEA
291 Bellevue St., Newton
Margie
Favorite Pastime: Eating lunch during S-Block
II; Bigelow; College; Music Club 1, 3; Outing Club 3.

SHEILA REA CLEMON
71 Morton St., Newton Centre
Clem
Fondest Memory of N.H.S.: Day when notified of nomination to National Honor Society
I Will to N.H.S.: My kid brother Eddie (then I'll be appreciated here)
I; Weeks; College; Alpha Beta 1; English Club 3; French Club 2; Future Teachers Club 3; Music Club 1, 2, 3; Neophytes 1; Science Club 2; Newtonite 2, 3, Features Editor 2, Editor-in-Chief 3; Orange Book 3; Senior Play 3; Spring Musical 1; Vespers 1, 2, 3; National Honor Society 2, 3.

DAVID LEE CLIFFORD
17 Irving St., Newton Centre
Cliff, Ding
Favorite Pastime: Visiting "Chop-Chop"
I Will to N.H.S.: My Australian slingshot
I; Weeks; Service, College; Basketball 1, 2; Intramural Sports 1, 2, 3.

ALAN H. COHEN
28 Milo St., West Newton
Fondest Memory of N.H.S.: Beating Waltham in football 32-31 in 1953
I Will to N.H.S.: A larger parking space for students' cars
IV; Warren; College.

ELEANOR JOY COHEN
126 Wendell Rd.
Newton Centre
Fondest Memory of N.H.S.: An elevator for Building I
II; Weeks; College; Art Club 1, 2, 3; Future Teachers Club 2, 3; Music Club 3; Spring Musical 1, 2.

FRANCES ANN COHEN
4 Cotton St., Newton Centre
Suppressed Desire: To wear Bermuda shorts to school
Favorite Pastime: Flunking early to avoid the rush
II; Bigelow; College; Music Club 1, 2; Personality Club 3; Senior Supper Committee 3.

GERARD HOWARD COHEN
16 Bruce Lane, Newton
Jerry
Suppressed Desire: To rid the school of all English teachers
Favorite Pastime: Sleeping in study
I; Bigelow; College; Hunting and Fishing Club 1; Rifle Club 1; Intramural Sports 2, 3; Dance Committees 3; International Club 3.

HELEN LOUISE COHEN
707 Commonwealth Ave.
Newton Centre
Sniffles, Brownie
Suppressed Desire: To swim in a reservoir
Favorite Pastime: Brandeis University
II; Weeks; College; Cavalry Club 1, 2, 3; Outing Club 1, 2, 3; Junior Red Cross Council 3; Newtonite 2; Usher 1; Office Work 2; Library Assistant 1.

PAULA MARILYN COHEN
150 Eastbourne Rd.
Newton Centre
Paulie
Favorite Pastime: Collecting paper for the exchange
I Will to N.H.S.: Another prize-winning Drama Festival play
I; Weeks; College; Drama Club 2, 3; Music Club 1, 2; Neophytes 1; Tusitala 3; Golf 2; Tennis 1, 2, 3; Dance Committees 1; Home Room Manager 1; Newtonian 3; Senior Play 3; Vespers 2; School Exchange 3; National Honor Society 2, 3; Drama Festival 2; Senior Executive Committee 3; Alpha Beta 1; Office Work 3.

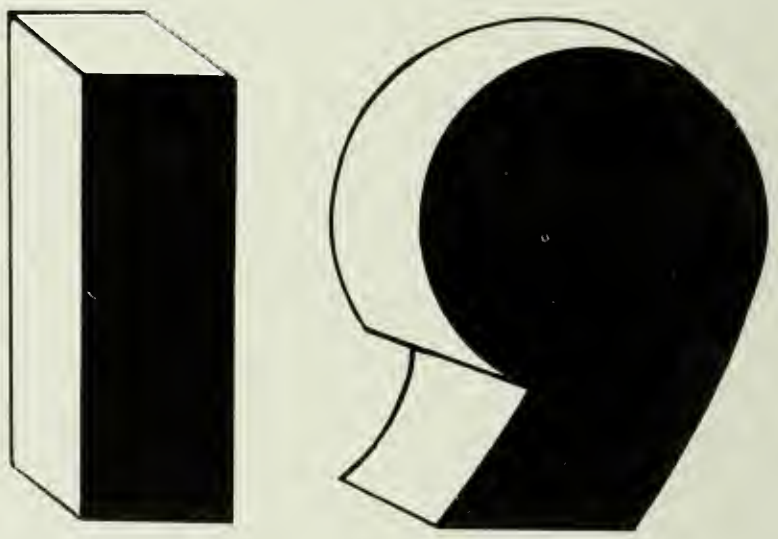

Do you remember the way

we feverishly consulted

the Orange Book

Sheila you are
a sweetie. Thx me
most wonderful
teacher you've
ever had.
Helen
Cohen

JUDITH H. COHEN
130 Woodcliff Rd.
Newton Highlands
Judy
Favorite Pastime: Eating lunch during S-Block
I Will to N.H.S.: More time between classes
II; Weeks; College; Music Club 2, 3; Neophytes 1; Spanish Club 3; Dance Committees 3.

INA BERTHA COHEN
70 Jackson St., Newton Centre
Favorite Pastime: Listening to radio and singing
Fondest Memory of N.H.S.: Haven't had chance to get one yet
II; Roxbury Memorial; College.

ROGER DAVID COHEN
3 Montvale Rd., Newton Centre
Roge
Fondest Memory of N.H.S.: Smitty's little black pooch
I Will to N.H.S.: More teachers like Mr. Heintzelman
I; Weeks; College; English Club 2, 3; Basketball 1; Intramural Sports 1, 2, 3; Tennis 2, 3; Newtonian 3; Orange Shield 3; Senior Supper Committee 3.

PHILIP DWIGHT COLBURN
19 Swallow St.
Newton Lower Falls
Phil
Favorite Pastime: Being with Nancy
Fondest Memory of N.H.S.: Playing football in '54
I; Weeks; College; Baseball 1, 2; Basketball 1, 2, 3; Football 1, 2, 3; Dance Committees 1; Legislature 3.

CHARLOTTE EVELYN COLE
35 Daris St., West Newton
Suppressed Desire: To graduate
Favorite Pastime: Bob
IIIB; Warren; Business.

DOLORES ANN COLELLA
191 Chapel St., Newton
Dee
Suppressed Desire: To graduate from N.H.S.
Favorite Pastime: Sleeping

DIANE COLINO
51 Green St., Newton
IV; Day; Business.

SHEILA LUISE CONE
76 Elmore St., Newton Centre
Shelly, Animal
Suppressed Desire: To drive a bright red Eldorado Cadillac with fur covered duels
I Will to N.H.S.: Symphony Sid and his real gone hep cats
II; Weeks; College; Cavalry Club 2; Music Club 2; Outing Club 1; Personality Club 1.

MAUREEN ESTHER CONNELLY
29 Rotherwood Rd.
Newton Centre
Mo
Suppressed Desire: To play tennis
Fondest Memory of N.H.S.: My junior homeroom
I; Weeks; College; Art Club 1, 2, 3; Golf 2; Archery 1, 2, 3; Senior Play 3; Spring Musical 1, 2, 3.

JANICE MARIE CONNOLLY
175 Parmenter Rd.,
West Newton
Jan
Suppressed Desire: To have a homeroom in Building III
Fondest Memory of N.H.S.: My junior year
IV; Waltham High; College; Music Club 2, 3; Outing Club 3; Senior Supper Committee 3.

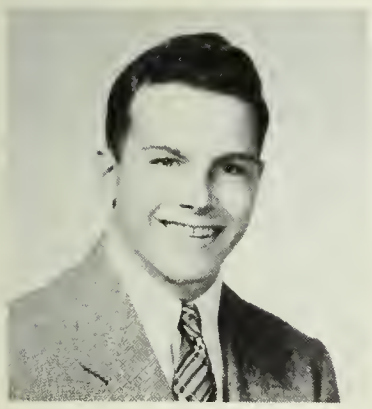

PAUL GERARD CONNOR
20 Lewis Ter., Newton
I Will to N.H.S.: All my school books
II; Bigelow; College; Football 1.

ROSALIND COOGAN
219 Homer St., Newton Centre
Tisser, D. Boone, Grandma
Favorite Pastime: Climbing stairs
I; Weeks; College; Cavalry Club 2; Music Club 3; Junior Red Cross Council 3; Stage Crew 1, 2, 3; Office Work 1, 2, 3.

PAUL FREDERICK COOMBS
413 Great Plain Ave., Needham
Suppressed Desire: To soup up my "40" Mercury for 125 M.P.H.
I Will to N.H.S.: Two slightly used rear tires and three "dropped" transmissions
IIIA; Needham High; Business.

MARY ANN COONEY
81 Varick Rd., Waban
Suppressed Desire: To make National Honor Society
Fondest Memory of N.H.S.: My junior year and Mr. Koughan
I; Warren; College; Music Club 2, 3; Outing Club 1, 2, 3; Vespers 2; Senior Play 3.

BETTY DEBORAH COOPER
16 Grant Ave., Newton Centre
Fondest Memory of N.H.S.: The Hershey exchange
I; Brimmer and May, Boston; Music Club 2, 3; Neophytes 1; Tusitala 2, 3, Treasurer 3; Junior Red Cross Council 2, 3, Treasurer 2; Newtonian Copy Editor 3; Newtonite 1; Orange Shield 2; School Exchange 2; Senior Supper Committee 3; National Honor Society 2, 3.

PHYLLIS COOPER
3 Elmwood Pk., Newtonville
Phyl
Suppressed Desire: Fly an airplane
Favorite Pastime: Playing piano
II; Solomon Lewenberg; College; French Club 1, 2, 3; Music Club 2, 3; Outing Club 2; Tennis 1, 3.

ROBERTA FLORENCE COOPER
37 Burr Rd., Newton Centre
Bobbe, Coop
Suppressed Desire: To go to Jim's Place
Fondest Memory of N.H.S.: Senior Night in my junior year
I; Weeks; College; Cavalry Club 3; Chemistry Club 3; Drama Club 2; Neophytes 1; Senior Play 3; Spring Musical 3; Vespers 3; School Exchange 2; Office Work 1, 2.

DOROTHY ALICE COSTA
61 Prescott St., Newtonville
Dottie
Suppressed Desire: To own a real convertible with leopard seat covers
Favorite Pastime: Dances, roller-skating, and the movies
II; Day; College; Future Teachers Club 1, 3; Library Club 1, 2, 3.

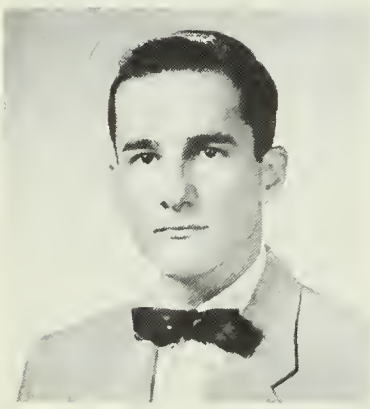

THEODORE ROBERT COSTA
3 Carl St., Newton Highlands
Kid, Toddy
Suppressed Desire: To find out what goes on in Mr. Goldman's classes
Fondest Memory of N.H.S.: Being bitten by little black dog outside of Building III
IIIA; Weeks; College; Basketball 1, 2; Ice Hockey 3; Intramural Sports 1, 2.

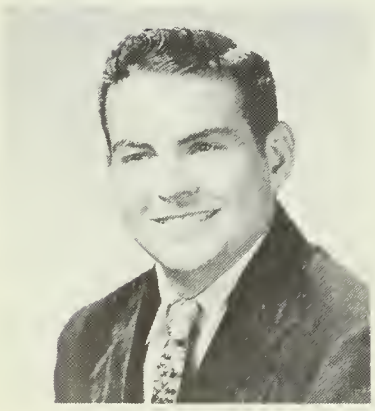

PETER JOSEPH COURTNEY
24 Richardson St.
Newton Corner
Fondest Memory of N.H.S.: Building I office
IV; Bigelow; Service; Hunting and Fishing Club 1; Rifle Club 2; Football 2; Intramural Sports 1, 2; Home Room Manager 1; Stage Crew 2; Usher 2.

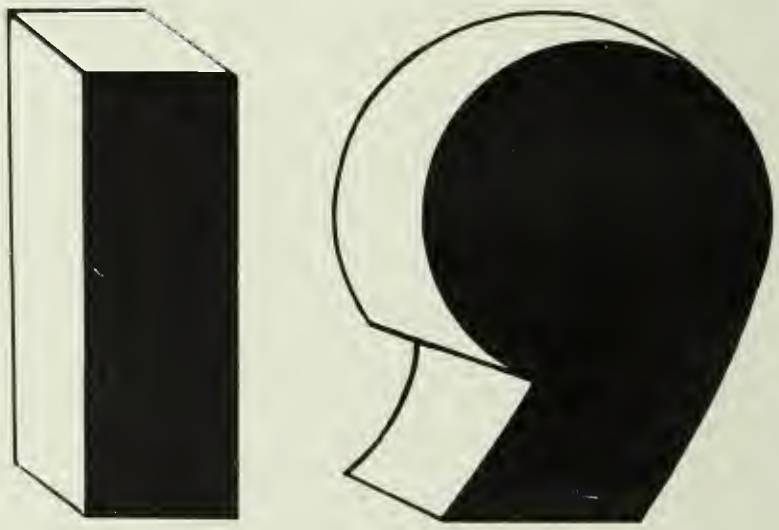

and were so proud

finally to have found

138, 139, and 23C?

HARRY STEWART COUTTS
76 Bennington St.
Newton Corner
Suppressed Desire: To sleep 'till ten o'clock on Monday morning
Fondest Memory of N.H.S.: S-Block lunch
II; Bigelow; International Club 3.

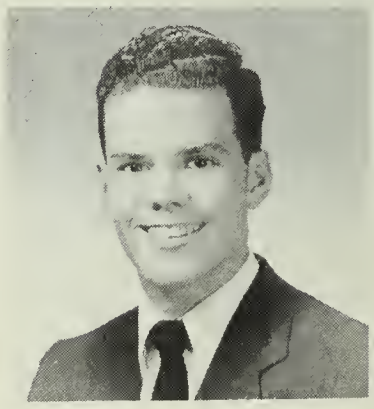

RONALD TERRY COYNE
525 Auburn St., Auburndale
Ronnie
Fondest Memory of N.H.S.; The night game at Manchester Central High
I Will to N.H.S.: My mouldy manager's jacket and my "clean" white bucks
I; Warren; College; Camera Club 3; Mathematics Club 3; Baseball Manager 1, 2, 3; Football Manager 1, 2, 3; Orange Shield 3.

JAYNE CROSBY
91 Warwick Rd., West Newton
Favorite Pastime: "My Captain"
Fondest Memory of N.H.S.: Football games, legislature dances, my cheerleading uniform
I; Day; College; Outing Club 1, 2, 3; Basketball 1, 2, 3; Badminton 1; Softball 1, 2; Volley Ball 1; Cheer Leader 3; Dance Committees 1, 2, 3; Home Room Manager 1; Newtonian 3; Legislature 3; Orange Shield 2, 3; Usher 1; Class First Vice President 3; Senior Executive Committee 3.

NANCY MAE CROSBY
487 California St., Newtonville
Nan
Suppressed Desire: To have long hair
Fondest Memory of N.H.S.: Riding in M. C.'s car
II; Day; College; Music Club 2, 3; Outing Club 3; Usher 1, 2, 3; Vespers 1, 2; Spring Musical 2, 3.

RUANE deSTIGUER CRUMMETT
14 Clyde St., Newtonville
Screwy
Suppressed Desire: To smoke in the Main Office
Fondest Memory of N.H.S.: Class of '54, sob-sob
II; Day; College; Football 2; Ice Hockey 3; Intramural Sports 1; Stage Crew 1, 2, 3.

CAROL MARGARET CURTIN
81 Carlton Rd., Waban
Favorite Pastime: Waban Ave.
Fondest Memory of N.H.S.: Waltham game, 1953
II; Warren; College; Music Club 1, 2, 3; Dance Committees 1, 2, 3; Orange Shield 3; Rally Committee 1, 2; Social Board 3; Usher 1; Vespers 1; Office Work 2.

ELEANOR RITA CURTIS
9 Curtis St., Newton Highlands
Ellie
Suppressed Desire: To graduate
Fondest Memory of N.H.S.: 1954 basketball game at Cambridge
II; Weeks; College; Outing Club 2, 3; Basketball 2, 3; Softball 2, 3.

FREDERICK CLARENCE CYR
266 Cabot St., Newtonville
Favorite Pastime: Droodling (crazy mixed-up drawing)
I Will to N.H.S.: Nothing! I'll be back
II; Belmont High; Motion Picture Squad 2, 3; Stage Crew 2.

JANE MARIE DALTON
24 Newtonville Ave., Newton
Janie
Suppressed Desire: To marry a millionare
I Will to N.H.S.: All my freckles
II; Bigelow; College; French Club 2; Music Club 1, 2, 3; Outing Club 1, 2, 3; Tennis 2; Newtonite 3; Office Work 2.

LUCY ANNA MARIE LOUISE D'ATTILIO
112 Langley Rd., Newton Centre
Lu, Luce
Suppressed Desire: To get all "A's"
Fondest Memory of N.H.S.: Lunch room
IV; Weeks; College.

MARY HELEN D'ATTILIO
410 Langley Rd., Newton Centre
Di-Til
Suppressed Desire: To marry A. J. DeSisto
Favorite Pastime: Going to the movies
IV; Weeks; Business.

JUDITH CAROL DATZ
188 Dedham St.
Newton Highlands
Judy
Suppressed Desire: To be able to smoke after lunch
Fondest Memory of N.H.S.: Biology in Mr. Barsam's class
II; Weeks College; Art Club 3; French Club 2; Music Club 2, 3.

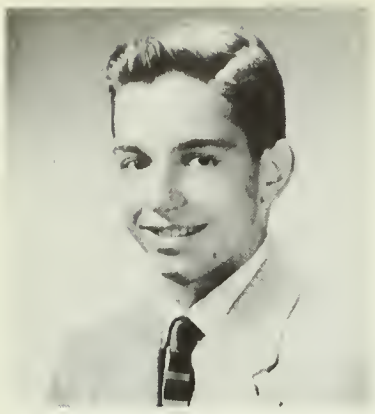

LLOYD WINDSOR DAVID
287 Waltham St., West Newton
Suppressed Desire: To hold a drag race on the school track
Fondest Memory of N.H.S.: Waltham football game of 1953
II; Warren; College; Rifle Club 1, 3; Intramural Sports 2, 3; Football Manager 1, 2, 3.

ROBERT LLOYD deDOMING
2 Lexington St., West Newton
Bo
Suppressed Desire: To get homework in on time
Fondest Memory of N.H.S.: Three years with no homework at home
IV; Warren; Service; Ice Hockey 1.

MARTHA ANN DEDRICK
5 Wenham Rd.
Newton Highlands
Fondest Memory of N.H.S.: Math with Mr. Walters
I; Weeks; College; French Club 2, 3; Music Club 2, 3, Corresponding Secretary 3; Dance Committees 1, 2, 3: Legislature 3; Orange Shield 2, 3; Rally Committee 3; Usher 1; Spring Musical 1, 2; Vespers 2, 3; School Exchange 3; Class Secretary 1, 2; Girls Vice President of Associates 3; Civics Committee 3; P.T.S.A. 3.

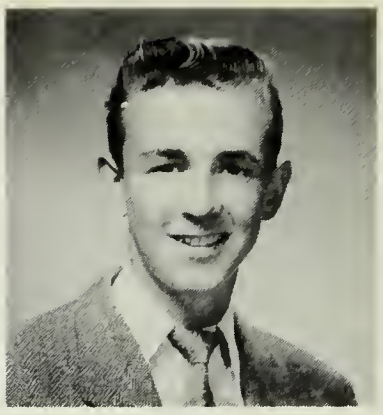

WARREN H. DELANEY
205 Hunnewell Ter.
Newton Corner
Legs
Suppressed Desire: To remain a bachelor and keep my ??? the same
Fondest Memory of N.H.S.: The real great kids I have known
I; B.C. High; College; Hunting and Fishing Club 1; Rifle Club 2; Basketball 3; Intramural Sports 2, 3; Stage Crew 2.

CAROL ANN d'ENTREMONT
144 East Side Pkwy.,
Newtonville
Carol
Favorite Pastime: Eating my lunch in S-Block
Fondest Memory of N.H.S.: My Home Economic course with Mrs. Brown
IV; Bigelow; Business.

RICHARD CHARLES deSANTIS
64 Broadway Ave.,
Newtonville
D
Fondest Memory of N.H.S.: S-Block lunch
I Will to N.H.S.: More home room teachers like Mr. Koughan (Oh Boy)
I; Day; College; Rifle Club 2, 3; Intramural Sports 1, 2, 3; Indoor Track 2, 3; Outdoor Track 2, 3; Dance Committees 2, 3; Legislature 2, 3; Rally Committee 2; Usher 2.

SYLVIA DEBORAH DIAMOND
72 Kensington St.,
Newton
Fondest Memory of N.H.S.: Three years in Mr. N.'s classes
I Will to N.H.S.: My two fortunate brothers
IV; Day; Business; Music Club 2, 3; Spring Musical 3; Vespers 1, 3.

JOSEPH E. DiCARLO
Beecher Pl., Newton Centre
Brother—Joe
Favorite Pastime: Road testing
I Will to N.H.S.: F. J. Toscano
III A; Weeks; Business;

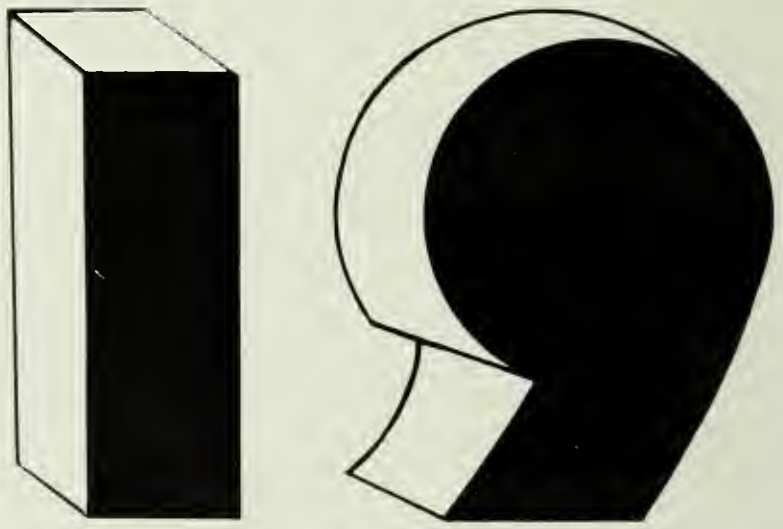

Remember: the buses in the morning

and the passengers

PATRICIA MAE DICKEY
326 Newtonville Ave.,,
Newtonville
Patti
Suppressed Desire: To meet Eddie Fisher
Fondest Memory of N.H.S.: My many hours in the detention room.
III B; Day; Business.

DOMENIC ROBERT DiLUZIO
9 Rockland St., Newton
Dom
Suppressed Desire: To get out with her
Fondest Memory of N.H.S.: The day we beat Waltham in 1953
IV; Bigelow; College; Football 1; Motion Picture Squad 2, 3.

DAVID EDWARD DISTANT
42 Austin St.,
Newtonville
Dave
Favorite Pastime: Movies
Fondest Memory of N.H.S.: Graduation
II; Edward Little High, Auburn, Maine; Service.

REGINA R. DOBRO
865 Beacon St.,
Newton Centre
Reg. Reggie
Fondest Memory of N.H.S.: Spring Musicals and A Cappella Choir
I; Warren; College; Drama Club 3; Music Club 1, 2, 3; Neophytes 1; Spring Musical 2, 3; Vespers 2, 3.

BARBARA HELEN DOHERTY
45 Priscilla Rd.,
Chestnut Hill
Bobbie
Suppressed Desire: To learn how to stop blushing
Favorite Pastime: Eating licorice and buying peppermint stick ice cream
I; Weeks; College; Outing Club 3; Basketball 1, 2, 3; Field Hockey 1, 2, 3; Badminton 1, 2, 3; Softball 1, 2, 3; Volley Ball 1, 2, 3; Girls' Athletics Board 2, 3; Legislature 3; Orange Shield 2, 3, Captain 3; School Exchange 2; National Honor Society 2, 3.

RICHARD ERWIN DOLBY
52 Robinhood St.,
Auburndale
Dick
Favorite Pastime: Skipping out of home room during S-Block
Fondest Memory of N.H.S.: Helping to put 31 tons of paper on trucks during '54 exchange paper drive
I; Warren; College; International Club 2, 3; Music Club 3; Dance Committees 2, 3; Home Room Manager 2, 3; Newtonite 2; Orange Shield 3; Senior Play 3; School Exchange 3.

MICHAEL HENRY DONOVAN
69 Orchard Ave.
West Newton
Mike
Fondest Memory of N.H.S.: The special band rehearsals held in the lunch room
I Will to N.H.S.: A new waste basket for Miss Brackett to sit on
I; Warren; College; Basketball 1, 2, 3; Intramural Sports 1, 2, 3; Dance Committees 3; Spring Musical 1, 2; Science Fair 2.

MARGARET LOUISE DONNELLY
173 Warren St.,
Newton Centre
Peggy
Favorite Pastime: Writing letters
I Will to N.H.S.: My seat in detention hall.
IV; Sacred Heart; Business; Home Economics Club 1, 3; Music Club 1, 2; Dance Committees 1; Vespers 1.

You've been a wonderful teacher. It's been wonderful to be in your class and I hope you enjoy the best of everything. Don't be too lonesome in new surroundings.
Peggy "55"

KEVIN FRANCIS DOOLEY
22 Grayson Ln.,
Newton Lower Falls
Kev, Dool
Fondest Memory of N.H.S.: Home room with Mr. Koughan and his war chant "Oh Boy"
I Will to N.H.S.: Two hour lab periods for J. C. Hall
I; Warren; College; Ice Hockey 3; Intramural Sports 1, 2, 3; Outdoor Track 1, 2, 3; Dance Committees 3.

RALPH SPENCER DORMITZER
40 Hampshire St.,
West Newton
Fondest Memory of N.H.S.: Trying to get pictures of the new female gym teachers
I Will to N.H.S.: My camera equipment
I; Warren; College; Camera Club 2, 3, President 3; Intramural Sports 2; Newtonite 1, 2, 3.

CAROL ANN DORRANCE
107 Floral St.,
Newton Highlands
Suppressed Desire: R.E.L.
Fondest Memory of N.H.S.: Halloween night of 1953, junior year
II; Weeks; College; Music Club 2, 3; Orchesis 2; Outing Club 3; Dance Committees 2, 3; Newtonite 2; Vespers 1, 2, 3.

ELSA DORFMAN
56 Solon Rd.,
Newton Highlands
Ellie
Suppressed Desire: To be in curriculum 187549-z (basket weaving)
I Will to N.H.S.: Another Eva Fornady
I; Weeks; College; French Club 3; Latin Club 1, 2; Meteorology Club 3; Music Club 2; Rifle Club 3; Anti-Smoking Committee 2; Junior Red Cross Council 1; Newtonian 3; Newtonite 1; Legislature 1, 2, 3; Orange Shield 2, 3, Captain 3; Spring Musical 2; Orange Book 2.

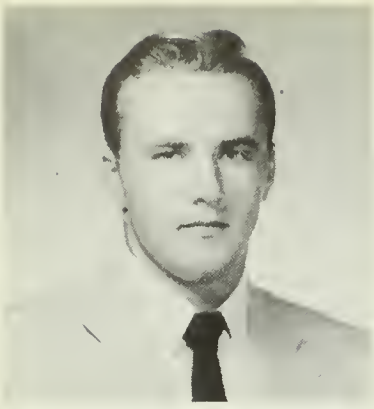

JOHN MILO DOWLING
57 Noble St.,
West Newton
Legs
Suppressed Desire: To find a parking space
I Will to N.H.S.: A parking lot big enough for all the kids' cars.
IV; Warren; College; Cavalry Club 2; Rifle Club 1; Golf 2, 3; Dance Committees 1, 3; Stage Crew 2.

PETER WILKINS DOWNING
72 Concord St.,
Newton Upper Falls
Pete
Fondest Memory of N.H.S.: The parking facilities
I Will to N.H.S.: The 8:30 bell
I; Warren; College; Rifle Club 1, 2.

SHEILA JUNE DUBROW
104 Hull St.,
Newtonville
Favorite Pastime: Taking Peter for a ride
Fondest Memory of N.H.S.: Brookline game of November 6, 1953
II; Day; College; Art Club 1; Outing Club 1; Tennis 1;

RUBYLITA DUBY
25 Royce Rd.,
Newton Centre
Ruby, 1-a 2-a Ruby Duby Du
Fondest Memory of N.H.S.: The music programs, choir, Theory class
I Will to N.H.S.: A tunnel from 23C to 1305
I; Weeks; College; Art Club 1; Drama Club 2, 3; French Club 2, 3; Music Club 1, 2, 3; Neophytes 1; Dance Committees 1, 3; Newtonite 1; Junior Red Cross Council 3; Legislature 3; Usher 3; Spring Musical 1, 2, 3; Vespers 1, 2, 3; Science Fair 2.

ALEXANDER DUFF
42 Murray Rd.
West Newton
Sandy, Sandra
Suppressed Desire: To roller skate through the tunnels
I Will to N.H.S.: Elevators
II; Warren; College; Home Economics Club 2, 3; International Club 2, 3; Music Club 2, 3; Outing Club 3; Tennis 1; Senior Play 3.

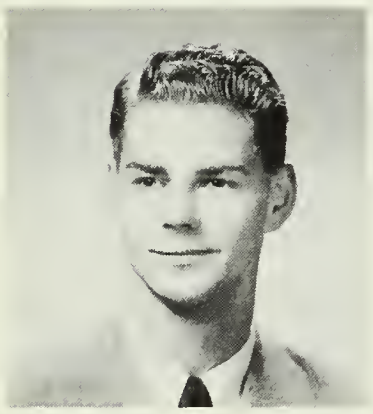

ERNEST E. DUNBAR
55 Duncklee St.,
Newton Highlands
Ernie, Jug, Marlon
Favorite Pastime: Diddling on a motor scooter
I Will to N.H.S.: My outlawed bookcovers (Nootun)
II; Weeks; College; Indoor Track 1; Dance Committees 1, 2, 3; Science Fair 2.

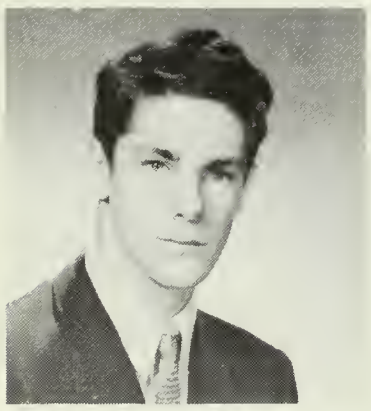

TAYLOR ALBERT DUNCAN, Jr.
16 Washburn Ave.,
Auburndale
Sailor, Junior, Dunc
Suppressed Desire: To change Mr Koughans's saying to "Oh girl"
Favorite Pastime: Skipping lunches with a favorite individual
I; Warren; College; Aviation Club 3; Football 1; Intramural Sports 1, 2; Indoor Track 2, 3; Outdoor Track 2, 3; Dance Committees 3; Legislature 1; Spring Musical 3; Vespers 3.

MARGARET CAROL DUNLEAVY
54 Evergreen Ave.,
Auburndale
Suppressed Desire: To graduate with all "A's"
Favorite Pastime: Eating lunch during S-Blocks
IV; Warren; Business; Library Club 1; Tennis 1; National Honor Society 2, 3.

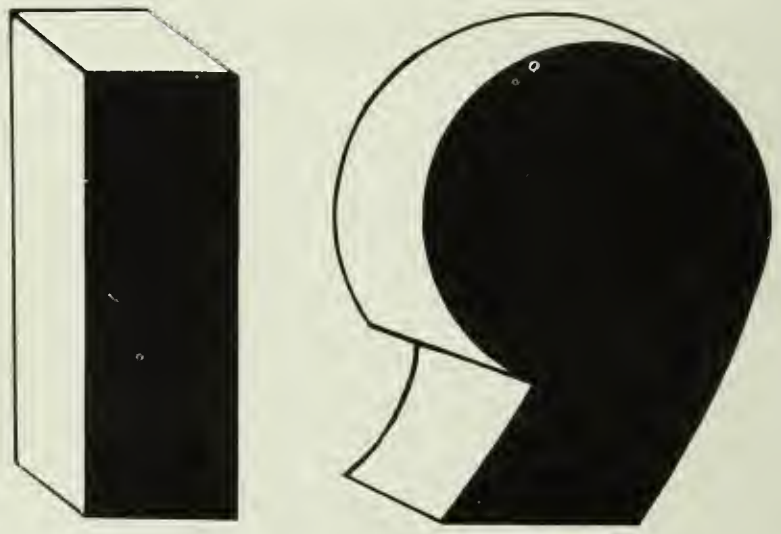

they dispersed to the friendly corners

of Elm and Walnut Streets;

CATHERINE ELIZABETH DUNN
633 Grove St.,
Newton Lower Falls
Cathy, Katy
Fondest Memory of N.H.S.: The ringing of the 2:30 bell
I Will to N.H.S.: Louder bells and faster clocks
IV; Warren; Business; Home Economics Club 1.

GEORGE DUNN
106 Gibbs St.,
Newton Centre
Buz
Fondest Memory of N.H.S.: Mr. Walters' Math class
I Will to N.H.S.: The Howard Johnson's on 128
I; Weeks; College; Baseball 1; Golf 2, 3; Intramural Sports 1, 2; Indoor Track 2; Dance Committees 2; Home Room Manager 1; Legislature 3; Orange Shield 3; Social Board 3, chairman 3; School Exchange 3. Senior Supper Committee 3.

ELEANOR MARJORIE DUTTON
361 Cherry St.,
West Newton
Ellie, Zeke
Favorite Pastime: Collecting shrunken heads
I Will to N.H.S.: A stock-car to get classes on time
IV; Warren; Business; Outdoor Track 1, 2, 3; Senior Play; Office Work.

LATIMER BALLOU EDDY
16 Cragmore Rd.,
Newton Upper Falls
Tim
Suppressed Desire: To have a suppressed desire
Fondest Memory of N.H.S.: (Flunking Chemistry, English, and French)
I; Weeks; College; Camera Club 3, Hunting and Fishing Club 3.

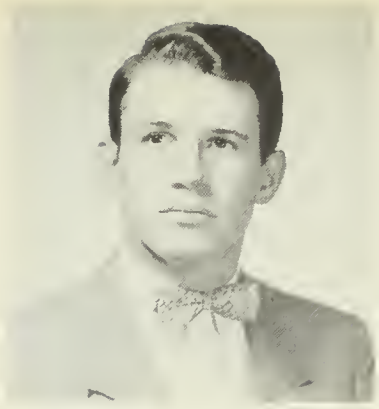

GEORGE EDWARD EHRET
Richard Ave.,
Sudbury
Ted
Suppressed desire: To teach Radio at Newton Technical-Vocational High
Fondest Memory of N.H.S.: The complexity of opportunities offered at N.H.S.:
IIIA; Sudbury High; Business; Radio Club 2, 3.

ELAYNE LINDA ELASHOFF
11 East Boulevard Rd.,
Newton Centre
Laney
Favorite Memory of N.H.S.: My three years with Mr. Ethier
I; Weeks; College; Drama Club 2, 3; English Club 3; Music Club 2, 3; Neophytes 1; 3; Dance Committees 3; Newtonite 1, 2; Usher 1; Senior Play 3.

PETER ELKIND
24 Oakcliff Rd.,
Newtonville
Pete
Suppressed Desire: To get an "A" in English
Fondest Memory of N.H.S.: Ohio exchange
I; Warren; College; International Club 2, 3; Music Club 1; Intramural Sports 1; Tennis 1, 2, 3; Legislature 2, 3; Stage Crew 1, 2; Orange Shield 3; School Exchange 2.

WILLIAM ELKINS
3 Parmenter Ter.,
West Newton
Bill
Suppressed Desire: To have my numerous blue cards ripped up
Favorite Pastime: Standing by the window in Room 218 and surveying the girls as they file into Building II
II; Day; College; Science Club 1.

CHARLOTTE ANN ELLIOTT
10 Winthrop Ave.,
Newton
Suppressed Desire: To go to Harvard
I Will to N.H.S.: Elevators for all buildings
IV; Our Lady's; Business.

DONALD BARRY ELLIOTT
38 Islington Rd.,
Auburndale
Donn
Fondest Memory of N.H.S.: Study periods in the parking lot
I Will to N.H.S.: Air-conditioning for the tunnels
I, II; Warren; College; Aviation Club 3; Camera Club 1, 2, 3, Vice President 3; Dance Committees 2, 3; Newtonite 3.

WARREN G. ELLIS
10 Walker St.,
Newtonville
Cruz
Suppressed Desire: To build a rod
Fondest Memory of N.H.S.: Three lunches
I, II; Day; College; Hunting and Fishing Club 1.

JANE EVERETT ELLSWORTH
56 Bowdoin St.,
Newton Highlands
Janie
Favorite Pastime: Talking with the G. C. F. Club
Fondest Memory of N.H.S.: Clean orderly lunch room
II; Weeks; College; Music Club 1, 2, 3, Corresponding Secretary 3; Orchesis 1, 2, 3, Vice President 3; Personality Club 1; Spring Musical 2, 3; Newtonettes.

DORIS LINNEA ERLANSON
25 Hancock St.,
Auburndale
Suppressed Desire: To work in the place I love at the things I love with the people I love
Fondest Memory of N.H.S.: My junior English class in 118
II; Warren; College; International Club 2, 3; Music Club 2, 3; Junior Red Cross Council 1, 2, 3.

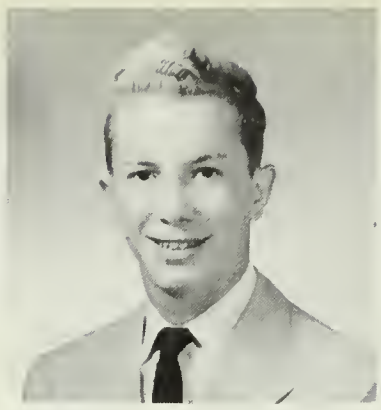

MICHAEL JOSEPH ESPOSITO
194 Adams St.,
Newton
Mike
Suppressed Desire: To have a million dollars in the bank
Favorite Pastime: Road testing
IIIA; Day; Service.

BEATRICE LOUISE FAMIANO
57 Jackson St.,
Newton Centre
Betty, Bea
Suppressed Desire: To go to Rome
Fondest Memory of N.H.S.: Those English classes in 2106
IV; Weeks; Business; Natianal Honor Society 2, 3.

NANCY RITA FARRAR
398 Center St.,
Newton orner
II; Bigelow; Outing Club 1.

For two years you had the misery of having me in your class but I think you are the most to say the least

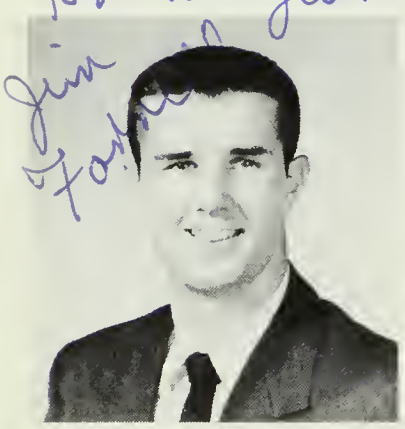

JAMES THOMAS FARRELL
42 Falmouth Rd.,
West Newton
Jim
Suppressed Desire: To be friends with Mr. Angeno
Fondest Memory of N. H. S.: The day I entered
IV; Saint Charles Waltham; College; Stage Crew 1.

JANET LOUISE FARRELL
54 Pond St.,
Newton
Suppressed Desire: To have brown eyes
IV; Bieglow; Business School; Outing Club 1, 2, 3; Basketball 1; Softball 1; Volleyball 1.

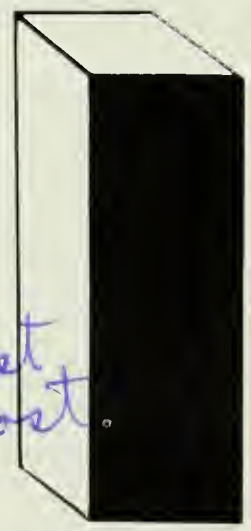

the stampede to classes

in the alloted five minutes;

PAULINE FAY
53 Court St.,
Newtonville
Polly
Suppressed Desire: To see sign posts leading to 23C
I Will to N.H.S.: Elevators for that third floor of Building III
IV; Edison; Business; Music Club 3; Archery 2, 3; Volleyball 2; Vespers 2, 3; Orange Book 2, 3.

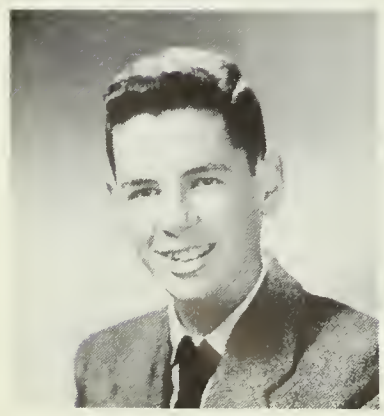

MARTIN WILLIAM FELDMAN
43 Cotton St.,
Newton Centre
Fing, Marty
Suppressed Desire: To get all "A's" in every subject except English
Favorite Pastime: To kill the teachers who passed me
II; Bigelow; College.

PETER FESSENDEN
33 Leewood Rd.,
Newton Highlands
Fessy
Fondest Memory of N.H.S.: Carol(S)
I Will to N.H.S.: A new lab for J.C.
I; Weeks; College; Mathematics Club 3; Basketball 1, 3; Intramural Sports 1, 2, 3; Senior Supper Committee.

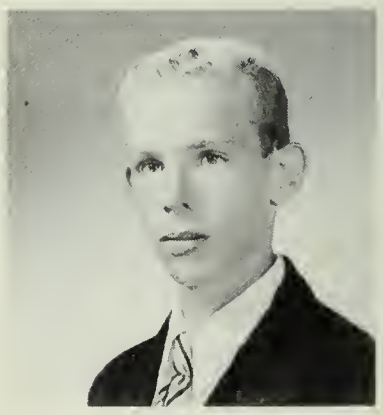

DAVID AUROM FINCLE
50 Paul St.,
Newton Centre
Favorite Pastime: Climbing stairs
I Will to N.H.S.: An escalator
I; Weeks; College; Music Club; Neophytes 1; Senior Play 3.

MARY LOU FINN
66 Walker St.,
Newtonville
Shortie, 5'
Favorite Pastime: Weekends at "Al's"
Fondest Memory of N.H.S.: Mr. Gallagher's homeroom sessions of '54-'55
I, II; Day; College; French Club 3; Music Club 2, 3; Outing Club 1, 2, 3; Spanish Club 1; Tennis 1; Dance Committees 3; Senior Play 3.

PAUL CAREY FITZGERALD
72 Fairway Dr.,
West Newton
Fitzie
Favorite Pastime: The "Roadster"
I Will to N.H.S.: Another coach like J.C.
I; Day; College; Football 1, 2, 3; Ice Hockey 1, 2, 3, 4, Captain 4.

MARY IRENE FITZSIMMONS
9 Lewis St.,
Newton
Fitzy
Suppressed Desire: To spell Mr. Paige's name without an "i"
Fondest Memory of N.H.S.: Trip to New Hampshire with the Outing Club
IV; Bigelow; College; Music Club 3; Outing Club 1, 2, 3; Basketball 3; Tennis 3; Usher 3.

DOLORES MARIE FIUMARA
35 Hyde Ave.,
Newton
Dolly
Suppressed Desire: To be a success in life
I Will to N.H.S.: A pencil sharpener for Mr. Paige
II; Bigelow; College; Music Club 1, 2, 3; Outing Club 1, 3.

MARILYN ANN FLANAGAN
125 Winchester St.,
Newton Highlands
Flannels
Suppressed Desire: To skip any class successfully
Fondest Memory of N.H.S.: Trip to New Hampshire with the Outing Club
II; Weeks; College; Music Club 3; Outing Club 2, 3, Vice President 3; Basketball 1, 2, 3; Intramural Sports 1, 2, 3; Tennis 2, 3; Badminton 1; Softball 1, 2, 3; Volley Ball 2; Home Room Manager 2; Orange Shield 2, 3.

EILEEN MARTHA FLYNN
10 Raymond Pl.,
West Newton
Suppressed Desire: to have Cadillacs in Drivers Ed.
I Will to N.H.S.: All my S-Block lunches
IV; Warren; Business School; Outing Club 1, 2, 3.

MICHAEL EDWARD FLYNN
27 Hibbard Rd.,
Newton
Mike,, Reverend
Suppressed Desire: To be a success
I Will to N.H.S.: My S-Block lunches and detention in 2106
IV; Bigelow; College; Navy; Junior Red Cross Council 1; Legislature 3.

RICHARD CYRUS FLYNN
340 Linwood Ave.,
Newtonville
Favorite Pastime: Riding around in cars and fixing them
Fondest Memory of N.H.S.: Homeroom with Miss Stone.
IV; Day; College, Service; Motion Picture Squad; Orange Shield.

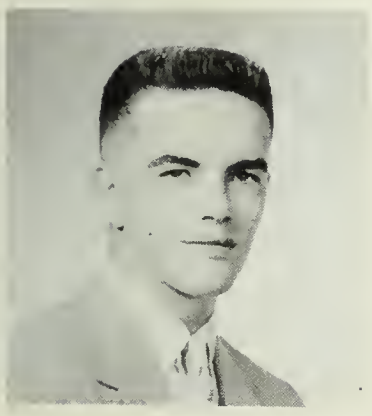

ROBERT McKINNEY FLYNN
340 Linwood Ave.,
Newtonville
Favorite Pastime: Horseback riding
Fondest Memory of N.H.S.: Boys' chorus and choir
II; Day; College; Senior Play; Vespers.

DANIEL CHARLES FOGARTY
27 Oakwood Rd.,
Auburndale
Chuck, Dan
Favorite Pastime: Smitty's training room
Fondest Memory of N.H.S.: That great undefeated football season
I; Gov. Dummer; College; Baseball 2, 3; Basketball 2, 3; Football 2, 3; Dance Committees 2.

Be one of the finest teachers in Newton High. I have enjoyed the last 2 years as a student in your classes. Best of luck to you!

EVA SARA FORNADY
904 Centre St.,
Newton Centre
Eve, Evie
Suppressed Desire: To live in Hershey
Fondest Memory of N.H.S.: Mr. Heintzelman
I; O.V.A., Syracuse, New York; College; English Club 3; International Club 1; Home Room Manager 2; Newtonian Editor-in-Chief 3; Newtonite 1, 2, Editor-in-Chief 2; Orange Shield 2; Spring Musical 1; School Exchange 2; National Honor Society 2, 3.

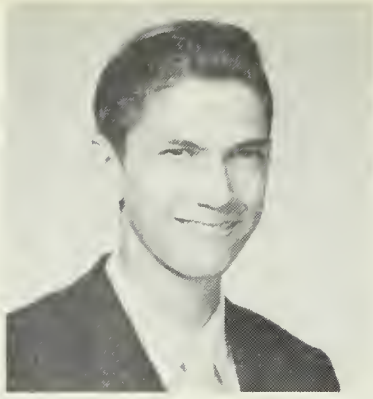

JAMES L. FREDERICKSON
28 Wesley Rd.,
Jim
Framingham
Suppressed Desire: To have all my high school periods in one building, on one floor, for one day
Fondest Memory of N.H.S.: Listening to WCOP on the radio
IIIA; Framingham; Service.

BARBARA ANN FRENCH
6 Weldon Rd.,
Newton Corner
Fondest Memory of N.H.S.: Senior Play
I Will to N.H.S.: Crunchless celery for S-Block lunches
I; Bigelow; College; Drama Club; French Club 2, 3; Music Club 1, 2, 3; Neophytes 1; Orchesis 1; Outing Club 1, 2, 3; Civics Committee 3; Dance Committees 1, 2; Newtonian 3; Orange Book 2, 3; Legislature 2, 3; Orange Shield 2, Senior Play; Spring Musical 3.

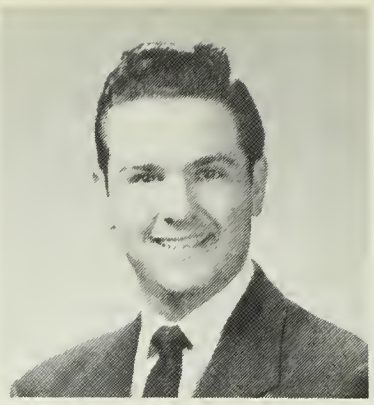

HOWARD MICHAEL FURMAN
58 Blake St.,
Newtonville
Howee, Lucky
Suppressed Desire: To be a successful businessman
I Will to N.H.S.: More teachers like Mr. Boyd
II; Day; College; Indoor Track 1; Outdoor Track 1; Usher 1; Vespers 2.

CORINNE BRENDA GALER
62 Manet Rd.,
Chestnut Hill
Renee
Suppressed Desire: Not to do any homework
Fondest Memory of N.H.S.: 2107
I; Weeks; College; Alpha Beta 1; Music Club 1, 2, 3; Neophytes 1; Tennis 2; Dance Committees 1; Newtonian 3; Orange Shield 3; School Exchange 3; National Honor Society 2, 3; Orange Book 2, 3.

JACK HANYSTON GALLIMORE
32 Purchase St.,
Saxonville
Suppressed Desire: To become an electrician after the service
Favorite Pastime: Auto mechanics
IIIA; Saxonville; Service.

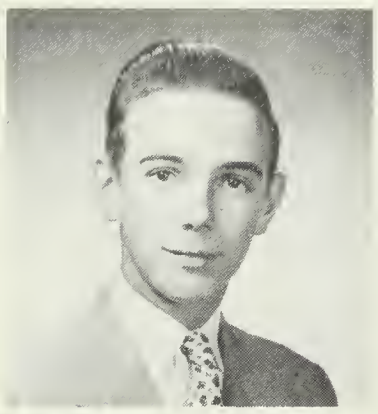

JOHN CLARK GALLOWAY
124 Harding St.,
West Newton
I; Warren; College.

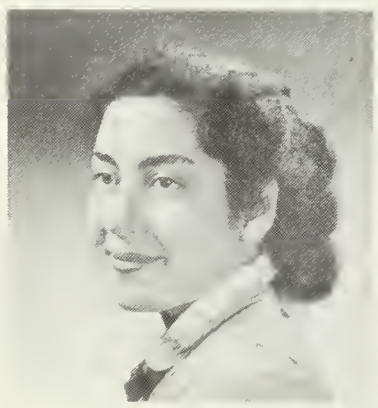

BARBARA CONSTANCE GAMER
31 Montvale Rd.,
Newton Centre
Barb
Suppressed Desire: To be 5'3½"
Fondest Memory of N.H.S.: Going from 23-C to 141
I; Weeks; College; Art Club 1, 2, 3; Drama Club 3; English Club 3; French Club 2; Neophytes 1; Tennis 2, 3; Dance Committees 2; Newtonian 3.

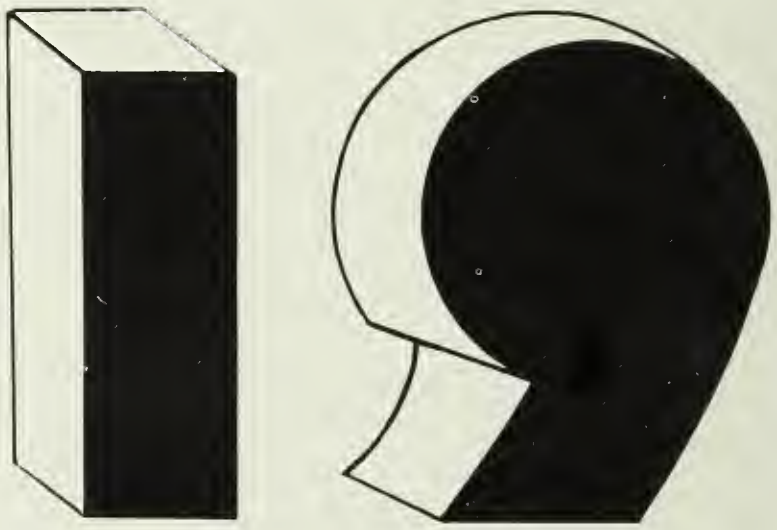

the rather uncomfortable sensation of unceremoniously meeting a swinging door;

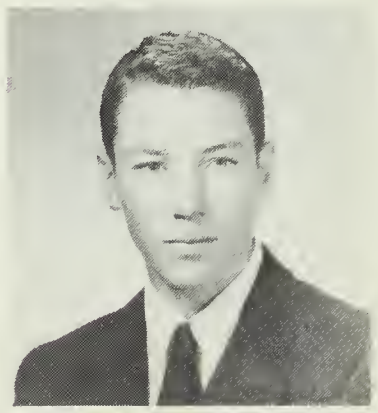

RICHARD JOSEPH GANONG
119 Rand Ter.,
Auburndale
Dick
Fondest Memory of N.H.S.: Homeroom with Miss Stone
I Will to N.H.S.: Longer gym periods
II; Warren; College; Golf 2, 3.

NANCY LOUISE GANSS
60 Parkway Rd.,
Newtonville
Nance
Fondest Memory of N.H.S.: Football games
I Will to N.H.S.: My U. of M. sweatshirt to Mrs. Turner
II; Day; College; Music Club 1, 2, 3; Outing Club 3; Dance Committees 3; Usher 2, Spring Musical.

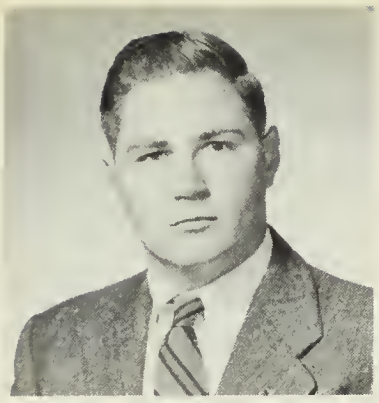

CHARLES MURRAY GARTH
Box 131 Trapelo Rd., Lincoln
Pobie
Suppressed Desire: To eat Trade School lunch
Favorite Pastime: Going to Mr. Densmore's shop
IIIA; Cutler, Holliston; Service.

MARILYN ANN GAROFALO
12 Freeman St., Auburndale
Mar
Favorite Pastime: Prospecting
I Will to N.H.S.: All my "A's"
IV; Warren; Business.

RICHARD HENRY GATTIKER
314 Elliot St.
Newton Upper Falls
Dick
Suppressed Desire: To eat Trade School lunch
Fondest Memory of N.H.S.: U. S. History with Mr. Paige (332)
II; Weeks; Service; Baseball.

BARBARA MARIE GEIGER
55 Summit St., Newton
Barb, Barby
Fondest Memory of N.H.S.: January 14, 1954, 9:02 P.M.
I Will to N.H.S.: Homework that doesn't take time
I; Bigelow; College; French Club 2; Music Club 1, 2, 3; Orchesis 1; Outing Club 1, 2, 3; Dance Committees 2, 3; Home Room Manager 3; Spring Musical 1, 2; Vespers 2, 3; Civics Committee 3; Senior Executive Committee; Senior Supper Committee.

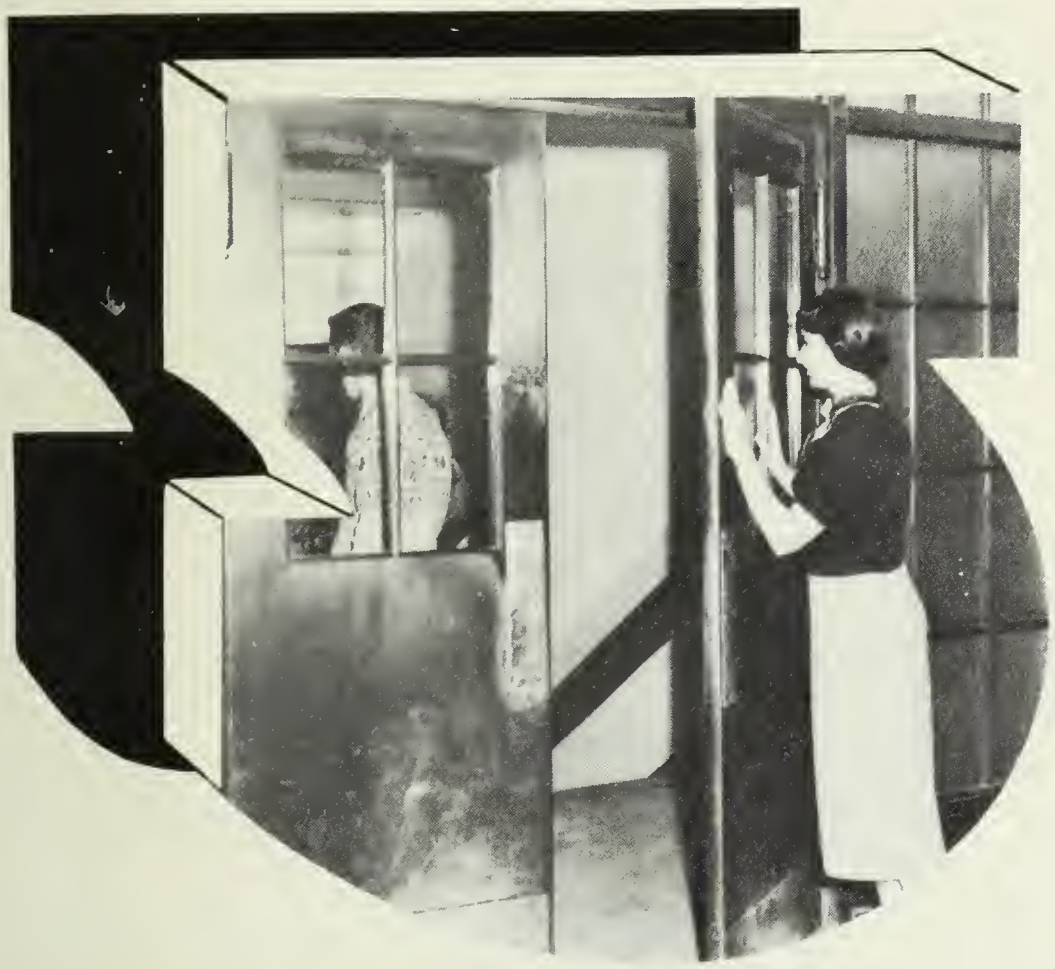

RODNEY THOMAS GEIMAN
22 Dwhinida Rd., Waban
Suppressed Desire: To become a surgeon and own a Mercury with a Cadillac engine
Fondest Memory of N.H.S.: Newton vs Waltham in football
I; Warren; College; Neophytes 1; Baseball 1; Basketball 1, 2; Indoor Track 3; Outdoor Track 3; Dance Committees 1, 2, 3; Home Room Manager 1, 3; Legislature 1, 2; Usher 1; Spring Musical 3; Vespers 1, 2, 3; School Exchange 2.

ALBERT HENRY GENASKE
32 Hyde St., Newton Highlands
Henry
Favorite Pastime: Fishing
Fondest Memory of N.H.S.: My junior year in Mr. Hall's Chemistry class
II; Weeks; College; Hunting and Fishing Club 1; Spanish Club 3, President 3; School Exchange 2.

LORETTA ANN GENTILE
26 Thorton St., Newton
Lu
Favorite Pastime: Sports
I Will to N.H.S.: Mr. Paige and his rowing club
II; Bigelow; College; Music Club 1; Outing Club 3; Basketball 2, 3; Badminton 2, 3; Softball 2, 3; Volley Ball 2; Usher 1; Spring Musical 1, 2; Vespers 1; Office Work.

JOHN MORRIS GERACI
82 Oakdale Rd., Newton Centre
Big John
Favorite Pastime: Walking between classes
Fondest Memory of N.H.S.: Those wonderful weekends
II; Weeks; College; Baseball 3; Basketball 1, 2, 3; Intramural Sports 1, 2, 3; Home Room Manager 1, 2; Orange Shield 2, 3; Usher 2.

ALISON GIFFORD
56 Somerset Rd., West Newton
Al, Appy, Giff
Favorite Pastime: Making the rounds with the gang
Fondest Memory of N.H.S.: Mr. Gallagher's homeroom sessions of '54-'55
II; Warren; College; Cavalry Club 1; Music Club 1, 2; Outing Club 2, 3.

BENJAMIN GILFIX
5 Coolidge Rd., Newton Centre
Ben
Suppressed Desire: To graduate
Fondest Memory of N.H.S.: Vacations
I; Weeks; College; French Club 3; International Club 3; Dance Committees 3; Social Board 3.

HERBERT GITELL
10 Fox Hill Rd., Newton Centre
Herb
Favorite Pastime: Relaxing
Fondest Memory of N.H.S.: Cafeteria after C lunch
I; Weeks; College; Drama Club 3; Mathematics Club 2, 3; Intramural Sports 1, 2, 3; Dance Committees 1, 2, 3; Orange Shield 3; Stage Crew 1.

ROBERTA GLADSTONE
104 Elgin St., Newton Centre
Bobbie
Suppressed Desire: To have a double sister-in-law
Fondest Memory of N.H.S.: Spending S-Block and H.R. periods with Bubzie
II; Malden High; College; French Club; Music Club; Vespers.

CONSTANCE GLASER
381 Dudley Rd., Newton Centre
Connie
Fondest Memory of N.H.S.: Honor study hall A-Block junior year
I Will to N.H.S.: Escalators and helicopter service from top floors
I; Weeks; College; Debating Club 1, 2; English Club 3, Secretary 3; Music Club 1, 2, 3; Orchesis 2, 3; Spanish Club 2, 3; Dance Committees 1, 2, 3; Newtonian 3; Newtonite 1, 2; Legislature 2, 3.

ELIZABETH JEAN GLAZIER
1191 Washington St.
West Newton
Betty
Suppressed Desire: To eat all three lunches
I Will to N.H.S.: Longer lunches, shorter classes
II; Warren; College; Outing Club 2, 3; Senior Play 3.

SHEILA GAIL GOLDBURGH
458 Lowell Ave., Newtonville
Bugs
Suppressed Desire: I don't suppress them
Fondest Memory of N.H.S.: The golden hours spent in detention
I; Day; College; Dance Committees 2; Newtonite 2.

ELLIN FLORENCE GOLDBERG
386 Ward St., Newton Centre
Suppressed Desire: To finally live in California
Fondest Memory of N.H.S.: S-Block lunches
II; Weeks; College; Art Club 1, 2, 3, Secretary 1, 2, 3; Music Club 2, 3; Newtonite Typist 2, 3.

EMILY M. GOLDBERG
17 Croftdale Rd.
Newton Centre
Em, Emmy
Fondest Memory of N.H.S.: English a la Heintzelman
I Will to N.H.S.: Bridges between the top floors
I; Weeks; College; English Club 2, 3, President 3, Music Club 1, 2, 3; Neophytes 1; Orchesis 1, 2, 3; J. V. Basketball 2; Dance Committees 1, 2, 3; Girls' Athletic Board 3, Chairman 3; Newtonian 3; Newtonite 2; Legislature 3; Spring Musical 1, 2, 3; Vespers 1, 2, 3; National Honor Society 2, 3.

MARILYN GOLDMAN
124 Arnold Rd., Newton Centre
Mickey
Fondest Memory of N.H.S.: Memorial Day week-end parties
I Will to N.H.S.: Sharon, Judy, and Alyce
I; Weeks; College; Art Club 2; Future Teachers Club 3; Music Club 2; Spanish Club 3; Office Work 2, 3.

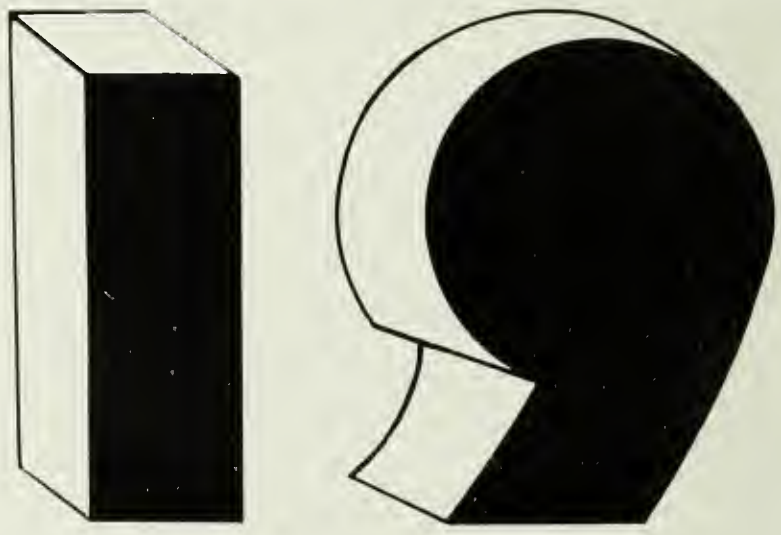

the cafeteria at the height

of its bustling, or rather,

natural condition;

MERLE JANE GOLDMAN
132 Brackett Rd., Newton
Favorite Pastime: Eating lunch in S-Block
Fondest Memory of N.H.S.: Running from top floor of Building I to top floor of Building II
II; Bigelow; College; French Club; Future Teachers Club; Music Club; Outing Club; Golf; Tennis; Usher.

BARBARA ANN GOLDSTEIN
55 Hagen Rd., Newton Centre
Bubzi
Suppressed Desire: To have my cake and eat it too
Fondest Memory of N.H.S.: Spending home room periods and S-Blocks with R. G.
IV; Roxbury Memorial High; College; Music Club 2, 3; Vespers.

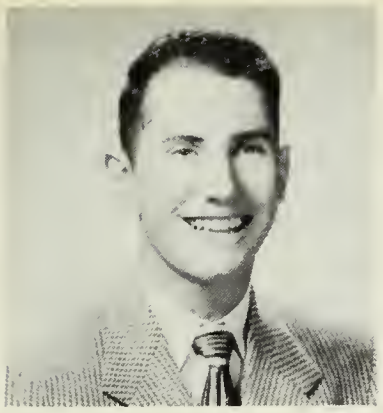

LEE DAVID GOLDSTEIN
230 Grant Ave., Newton Centre
Suppressed Desire: To get all "A's"
Fondest Memory of N.H.S.: Weekends with a certain junior girl
I; Weeks; College; Cavalry Club 3; French Club 3; Music Club 3; Golf 3; Intramural Sports 1, 2, 3; Dance Committees 2, 3; Senior Play 3.

MARJORIE RUTH GOLDSTEIN
63 Lorna Rd., Newton Centre
Margie
Favorite Pastime: Records
I Will to N.H.S.: The incoming seniors
I; Weeks; College; French Club 3; Music Club 1, 2, 3; Spanish Club 2; Tennis 3; Anti-Smoking Committee 2; Dance Committees 1, 3; Home Room Manager 1, 2; Usher 3; Office Work.

SANDRA ARLENE GOLDSTON
16 Caroline Pk., Waban
Sandy
Fondest Memory of N.H.S.: The football games
I Will to N.H.S.: All the books I have had to carry
II; Warren; College; Music Club 1, 2, 3; Junior Red Cross Council 2, 3; Vespers 2, 3.

EUNICE ALICE GOODMAN
236 Waban Ave., Waban
Suppressed Desire: To cut the lock of hair that is always on Mr. Heintzelman's forehead
Favorite Pastime: Watching the clock
I; Warren; College; Cavalry Club 3; English Club 1; Music Club 1, 2, 3; Neophytes 1; Outing Club 1, 2; Tennis 2; Dance Committees 3; Newtonite 1; Senior Play 3; Spring Musical 3; Vespers 3; Senior Supper Committee 3.

HELENE GORENSTEIN
41 Westchester Rd., Newton
Suppressed Desire: To spend one night "On the Waterfront" with Marlon Brando
I Will to N.H.S.: A new Steinway piano for Mr. Lasker's Girls' Chorus
II; Bigelow; College; International Club 1; Music Club 1, 2, 3; Golf 2; Legislature 3; Usher 2, 3; Senior Play 3; Spring Musical 3; Vespers 3; Outing Club 1, 2.

LAWRENCE WILLIAM GORIN
50 Dolphin Rd., Newton Centre
Larry
Fondest Memory of N.H.S.: Mr. Loring's U. S. History class
I Will to N.H.S.: 13 place log tables to all math students
I; Weeks; College; Camera Club 2, 3; Home Room Manager 2; Newtonian 3; Newtonite 2, 3; Orange Shield 3; Usher 2.

ROBERT CHARLES GORIN
50 Dolphin Rd., Newton Centre
Bob
Favorite Pastime: Reading in The Newton School Report about the education I should have received
I Will to N.H.S.: A row boat and oars for Mr. Paige
II; Weeks; College; Camera Club 3; Rifle Club 2; Newtonite 2, 3.

JUDITH ELAINE GOTTLIEB
149 Evelyn Rd., Waban
Judy
Suppressed Desire: To sleep until 8:00 A.M. every morning
I Will to N.H.S.: All the "A's" I got in math
I; Roosevelt; College; French Club 2, 3; Latin Club 3; Junior Red Cross Council 2, 3; Newtonite 3.

ANN ELIZABETH GOULDING
39 Chaske Ave., Auburndale
Annie
Suppressed Desire: Be able to play yo-yo as well as my partner
Fondest Memory of N.H.S.: Having Debbie eat my lunch during S-Blocks
IV; Warren; Business.

RICHARD PETER GRACE
1736 Commonwealth Ave.
West Newton
Dick
Suppressed Desire: To have the swinging doors made lighter
Fondest Memory of N.H.S.: Home Room 225
II; Saint Mary's; College; Science Club 2; Golf 2, 3; Dance Committees 3; Spring Musical 2, 3; Vespers 2, 3; Science Fair 2, 3; Senior Supper Committee 3.

Mr. Gradone:
You have made a "B" Book here. Good luck. I feel sure I have made a mess of it. I hope you can find some use for it. Thanks for your help. Dick.

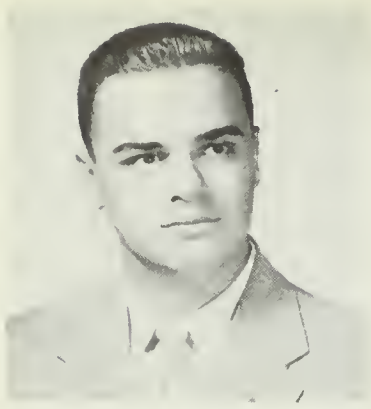

ALFIO BERNARD GRACEFFA
44 Lexington St., West Newton
Al
Fondest Memory of N.H.S.: The unpredictable Mr. Walters
I Will to N.H.S.: My non-sanforized sophomore band jacket
II; Warren; College; Music Club 3.

DEBORAH ANN GRAHAM
29 Canterbury Rd.
Newton Highlands
Debbie
I Will to N.H.S.: The trees on Trowbridge Road
Suppressed Desire: To have ash trays instead of ink wells
II; Weeks; College; Vespers.

JUDITH GREER
12 Richard Cir., West Newton
Judy
Fondest Memory of N.H.S.: Waltham football game of 1953
I, II; Day; College; Music Club 2, 3; Dance Committees 1, 2, 3; Rally Committee 1, 2; Senior Play 2; Spring Musical 2; Senior Supper Committee 3; Office Work 3.

CAROLYN ELLEN GRIFFIN
43 High St.
Newton Upper Falls
Griffy
Suppressed Desire: To be no. 6 in Room 10 at S. T.
I Will to N.H.S.: Homework
IV; Weeks; Business; Senior Play.

NORMAN RICHARD GRIMM
101 Avalon Rd., Waban
Manechivitz
Suppressed Desire: To find out what I'm good for—nothing?
Favorite Pastime: Trying to pass all my subjects
I; Warren; College; Rifle Club 1; Indoor Track 2; Field Hockey 3; Legislature 3; Science Fair 2; Senior Class Organization 3.

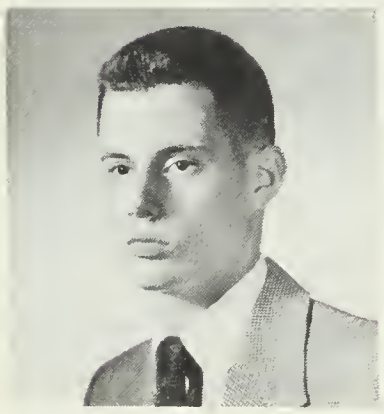

LESLIE NEIL GRINSPOON
11 Chaske Ave., Auburndale
Les
Fondest Memory of N.H.S.: Filling out registration cards in quadruplicate
I Will to N.H.S.: Honorable honor studies
I; Warren; College; Rifle Club 1, 2, 3; Legislature 3; Orange Shield 3.

CAROL ANNE GRODEN
32 North St., Newton Centre
Favorite Pastime: Baseball and football
Fondest Memory of N.H.S.: Latin in 322
I; Brighton High; College; Latin Club 1; Dance Committees; Usher; Senior Play.

ALISON ANN GROETSEMA
39 Forest St., Newton Highlands
Al
Suppressed Desire: To go to France again—sans chaperon
Fondest Memory of N.H.S.: Dress rehearsals—in general
I; Weeks; College; English Club 3; French Club; Music Club 1, 2, 3, Co-ordinator 3; Spring Musical 1, 2, 3; Vespers 1, 2, 3.

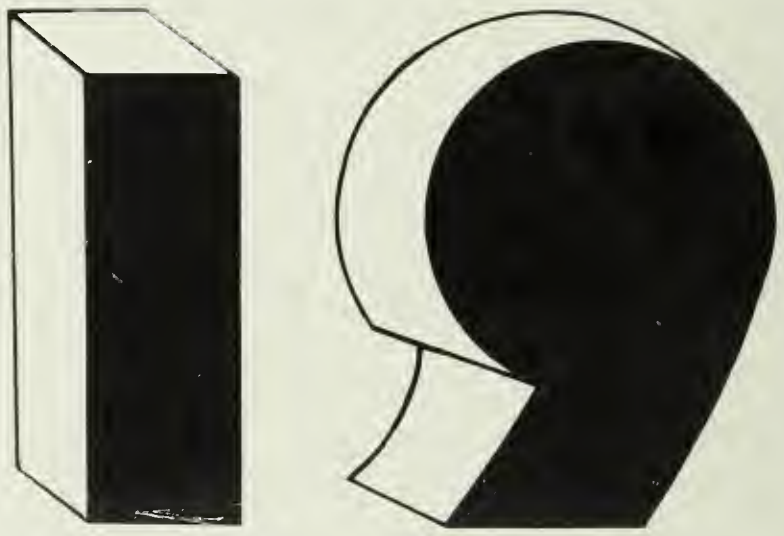

our ice-cream booth

boasting of seven flavors;

MARY ANN GUILD
21 Newbury St., Newton Centre
Suppressed Desire: To get all "A's" just once
Fondest Memory of N.H.S.: "Brigadoon"
I; Weeks; College; Drama Club 2, 3; Music Club 1, 2, 3; Neophytes 1; Dance Committees 2, 3; Usher 1; Senior Play 3; Spring Musical 1, 2; Vespers 2; School Exchange 3.

ROBERT CLINTON GUYOT
67 Wyoming Rd., Newtonville
Bob
Suppressed Desire: Would have liked to smoke in school
Fondest Memory of N.H.S.: It has wonderful plays
IIIB; Day; Business.

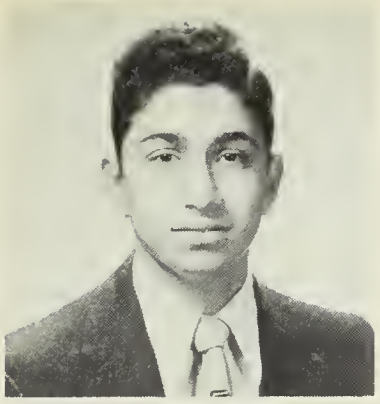

RICHARD RALPH HACSUNDA
17 Woodrow Ave., Newtonville
Bucky
Suppressed Desire: Eating lunch
Favorite Pastime: Talking with in S-Block
IIIA; Day; Service.

THOMAS ANTHONY HACSUNDA
17 Woodrow Ave., Newtonville
Tommy
Favorite Pastime: Fooling in the cafeteria
I Will to N.H.S.: A pair of keys for Mr. Toscano
IIIA; Day; Service; Baseball.

GEORGE HARVEY HALEWOOD
196 Melrose St., Auburndale
Joe
Suppressed Desire: To tip over Mr. Paige's boat and break the oars
I Will to N.H.S.: Sport coats for the Boys' Chorus
IV; Warren; College; Football 1, 3; Ice Hockey 3; Intramural Sports 1; Junior Red Cross Council 1, 3.

JOHN F. HALLORAN
44 Walter St., Newton Centre
Jay
Suppressed Desire: Driving into stone walls
I; Weeks; College; Aviation Club 2; Cavalry Club 3; Debating Club 1; Rifle Club 3; Football 1 ,2, 3; Outdoor Track 1, 2, 3; Dance Committees 2; Legislature 1, 2, 3; Orange Shield 3; Senior Class Organization 3.

WILLARD JOHN HAMILL
72 Wildwood Ave., Newtonville
Billy, Willy
Suppressed Desire: To have an undefeated baseball team
Fondest Memory of N.H.S.: My cooking experiences in modern living
I; Day; College; Baseball 1, 2, 3, 4; Basketball 1, 2, 3, 4; Football 1, 2, 3; Intramural Sports 1; Dance Committees 2; Legislature 2, 3, Vice President of Associates 2; Orange Shield 3; Rally Committee 3; Senior Play 4.

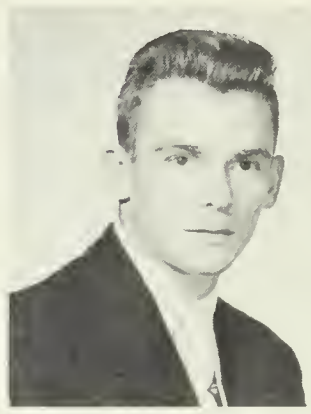

CAROLE E. HAMILTON
33 Lill Ave., West Newton
Fondest Memory of N.H.S.: Mrs. Brown's homeroom in my junior year
I Will to N.H.S.: My gym padlock that never opens
II; Warren; College; Vespers 2, 3.

Mr. Graceo.
I am sure that I speak for the whole class when I say that you are the greatest teacher in the world. I only wish that I could take you to Charlottes with me next year but instead I am taking the knowledge that you have tried so hard to get through my head. I can promise you that I will try real hard to get to the top. I'll never forget you and I know there are many others who never will.

MARIE ESTELLE HAMMOND
41 Oakmont Rd., Newton Centre
Spike
Fondest Memory of N.H.S: Mrs. Brown's homeroom
I Will to N.H.S.: All the fun I had last summer
II; Weeks; Business; Music Club 3; Home Room Manager 2; Vespers 2, 3.

MICHAEL RONALD HAND
985, Watertown St.
West Newton
Mike
Favorite Pastime: Eating S-Block lunch in 224
Fondest Memory of N.H.S.: Mr. Sullivan in 22E
IIIA; Warren; Service; National Honor Society 2, 3.

P.S. We'll be back to see you!
(Mike)

SIDNEY S. HANDEL
11 Kodaya Rd., Waban
Sid
Fondest Memory of N.H.S.: Graduation day
I Will to N.H.S.: Whips for the Chemistry department
I; Weeks; College; Debating Club 2, 3; International Club 2; Music Club 2; Mathematics Club 3; Dance Committees 3; Home Room Manager 3; Usher 2, 3.

JUNE M. HANSEN
331 Auburndale Ave.
Auburndale
Suppressed Desire: To be a nurse
Fondest Memory of N.H.S.: Dates with D. R.
I; Warren; College; Future Teachers Club 2, 3; Music Club 1, 2, 3; Orchesis 1; Legislature 2, 3; Senior Play 3; Spring Musical 2.

GEORGE LEO HARKINS
85 Halcyon Rd., Newton Centre
Pinky, Red, Jerry, George
Favorite Pastime: Teasing Barbara
Fondest Memory of N.H.S.: Mr. Lashbrook's Latin class
I; Weeks; College; English Club 3; Latin Club 3; Music Club 1; Intramural Sports 2, 3; Softball 2, 3; Legislature 3.

NADINE HARKINS
188 Islington Rd., Auburndale
DeeDee
Fondest Memory of N.H.S.: Waltham football game of 1953
II; Warren; College; Music Club 1, 2, 3; Dance Committees 1, 2, 3; Rally Committee 1, 2; Senior Play; Spring Musical; Office Work , 3.

HENRY A. HARRELL, Jr.
57 Perkins St., West Newton
Hank
I; Warren; College; Aviation Club 3; Indoor Track 2, 3; Outdoor Track 2.

GEORGE HENRY HARRINGTON, Jr.
6 Granite St., Framingham
IIIA; Lincoln; Service.

ANNE STARR HARRIS
16 Stafford Rd., Newton Centre
Suppressed Desire: To teach calculus at M.I.T.
Fondest Memory of N.H.S.: That pleasant jaunt from third floor Building I to third floor Building II through the tunnels on a rainy day
I; Weeks; College; Art Club 1; Drama Club 2; Music Club 1, 2, 3, Chairman of Publicity 3; Tusitala 1, 2, 3, Vice President 2, President 3; Dance Committees 1; Home Room Manager 1; Junior Red Cross Council 3; Newtonian 3; Orange Shield Captain 3; Spring Musical 1, 3; National Honor Society 2, 3.

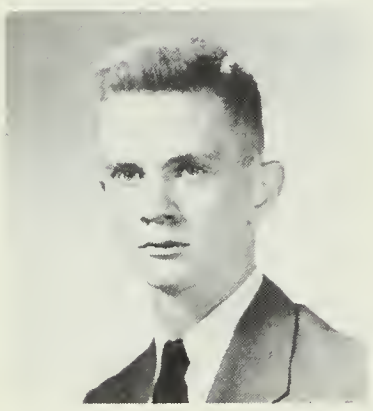

ALAN TOWNSEND HATCH
228 Auburn St., Auburndale
Suppressed Desire: To get out of N.H.S. after three long, long years
I Will to N.H.S.: A parking lot to accommodate a car for every student who drives to school
II; Warren; College.

PHILLIP COLBY HATCH
49 Harris St., Brookline
Favorite Pastime: Working with autos
Fondest Memory of N.H.S.: The day I graduate
IIIA; Brookline High; College.

WILBUR FRANK HAYES
606 Centre St., Newton
Bill
Suppressed Desire: To see the forty-eight states
Fondest Memory of N.H.S.: The 1953 Science Fair
I; Bigelow; College; Science Club 3; Junior Red Cross Council 1; Science Fair 1.

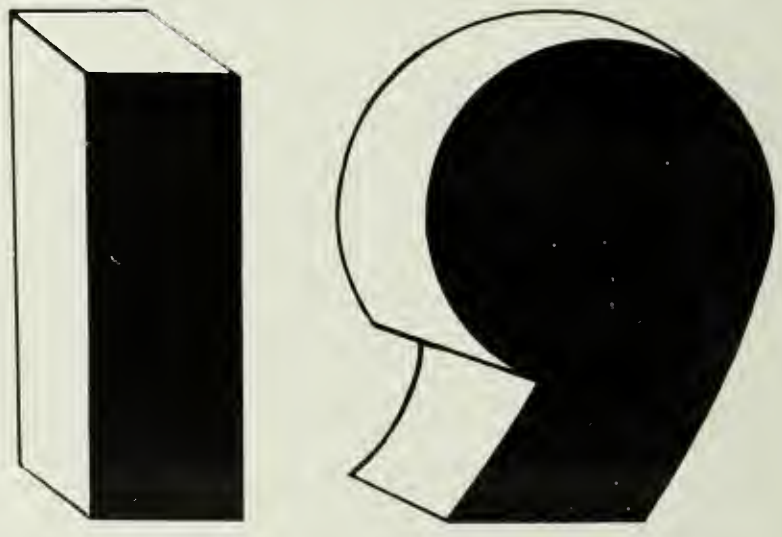

the Orange-Shield swabbing the deck after three lively lunches;

ELINOR LOUISE HEALY
3 Fairview Ter., West Newton
El, Ellie
Fondest Memory of N.H.S.: Ken Packard
I Will to N.H.S.: My "wholey" gym suit
II; Warren; College; Future Teachers Club 2, 3; Music Club 1, 2, 3; Outing Club 1, 2, 3; Civics Committee 3; Dance Committees 3; Usher 2; Senior Play 3; Vespers 1, 2, 3.

LORAINE MARIETTA HEATH
4 Avondale Rd., Newton Centre
Stinky, Stretch
Favorite Pastime: E. J. C.
Fondest Memory of N.H.S.: C lunches
IV; Weeks; Business; Spring Musical.

NANCY ANNE HEDRICK
288 Parker St.,
Newton Centre
Favorite Pastime: Waiting for the elevator in Building I
Fondest Memory of N.H.S.: Drama Festival
I; Weeks; College; Drama Club 2, 3; Music Club 2, 3; Neophytes 1; Dramatics Board 3; Stage Crew 2, 3; Senior Play 3; Drama Festival 2.

ELIZABETH JANE HEGNAUER
71 Walnut Hill Rd.,
Newton Highlands
Betsy, Betz, Beanie
Favorite Pastime: Knitting argyles for Bob
Fondest Memory of N.H.S.: Senior English with Lee, Nancy, and Mr. Malone
II; Weeks; College; Outing Club 2, 3; Archery 2, 3.

MARIELUISE HEINRICH
87A Charles St.,
Auburndale
Marielu
Favorite Pastime: Taking Geritol
I Will to N.H.S.: An elevator
IV; Berlin, Germany; Business.

ELMER WALTER HELGESEN
34 James St.,
West Newton
Red
Favorite Pastime: Collecting records
I Will to N.H.S.: Elevators in all the buildings.
II; Warren;; Business School.

ERNEST LEWIS HIGGINS
19 Higgins St.,
Auburndale
Ernie
Favorite Pastime: Sleeping
Fondest Memory of N.H.S.: Two years in Building I.
IV; Warren; Service.

LORRAINE ANAHID HINTLIAN
784 Commonwealth Ave.,
Newton Centre
Suppressed Desire: I won't tell
Favorite Pastime: Knitting argyles for Ozzie
II; Weeks; College; French Club 3; Orchesis 1, 2, 3; Outing Club 1, 2, 3; Personality Club 2; Basketball 3; Tennis 2, 3; Badminton 2; Dance Committees 3;; Legislature 3; Senior Play 3; Spring Musical 2, 3.

PAUL ALBERT HENNRIKUS
62 Grasmere St.,
Newton Corner
Suppressed Desire: To drive a bus
Favorite Pastime: Drinking fruit bowl
II; Bigelow; College; Ice Hockey; Intramural Sports; Spring Musical; Vespers.

DONALD GERRY HENRICH
2212 Commonwealth Ave.,
Auburndale
Don
Suppressed Desire: Wow!!
Fondest Memory of N.H.S.: Junior class (225)
II; Warren; College; Camera Club 1, 2, 3; Mathematics Club 3; Dance Committees 2; Legislature 3.

STEVE EDWARD HERRING
1469 Centre St.,
Newton Highlands
Steve
Suppressed Desire: To be a baseball player
Favorite Pastime: Baseball, football, hunting, fishing, skiing
IIIA; Weeks; Service; Hunting and Fishing Club; Music Club; Baseball; Basketball; Football; Intramural Sports.

MALCOLM T. HILL, Jr.
139 Hancock St.,
Auburndale
Fondest Memory of N.H.S.: Hershey and 225
I Will to N.H.S.: Miss Porter's School
I; Warren; College; Hunting and Fishing Club 1; Mathematics Club 3; Meteorology Club 1; Tennis 1, 2, 3; Newtonian Assistant Editor 3; Legislature 1, 2, 3, Parlimentarian 3; Orange Shield Captain 3; School Exchange 2; Orange Book; National Honor Society 2, 3.

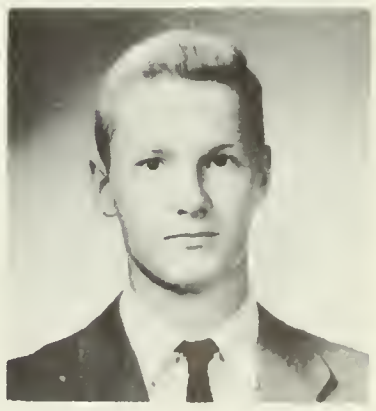

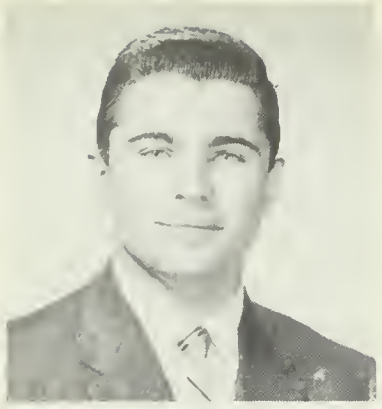

JOEL BENNETT HIRSHFIELD
21 Walter St.,
Newton Centre
Joe
Suppressed Desire: To play with Benny Goodman
Favorite Pastime: Writing sports
I; Weeks; College; International Club 2, 3, President 3; Music Club 2, 3; Dance Committees 3; Newtonite 3, Sports Editor 3; Legislature 2; Usher 1, 2, 3; Spring Musical 3.

SANDRA SUSAN HOCHBERG
125 Westchester Rd.,
Newton
Sandy
Favorite Pastime: R.L. from B.U.
Fondest Memory of N.H.S.: Mr. Packard's Spanish Class of '53-'54
I; Bigelow; College; Future Teachers Club 2, 3; International Club 1; Music Club 1, 2, 3; Outing Club 1, 2; Spanish Club 2, 3; Legislature 3; Vespers 1, 2, 3.

ADRIENNE VERNA HOFFMAN
6 Chatham Rd.,
Newton Highlands
Favorite Pastime: Riding horseback with the Cavalry Club
Fondest Memory of N. H. S.: Junior homeroom 227
II; Weeks; College; Cavalry Club 2, 3, President 3; Orchesis 1, 3; Dance Committes 3; Senior Play 3; Spring Musical 2,3.

ARLENE DOROTHY HOFFMAN
1253 Commonwealth Ave.,
West Newton
Favorite Pastime: Day Dreaming
Fondest Memory of N.H.S.: Music Classes in 2103 and Mr. Packard's English? classes
II; Warren; College; Music Club 1, 2, 3; Spring Musical 3; Costume Committee 2, 3.

NANCY JANE HOGSETT
20 Parsons St., West Newton
I; Day; College; Cavalry Club 3; Tennis 1; Committees 2, 3; Homeroom Manager 2; Junior Red Cross Council 2, 3; Newtonite 1, 2, 3; Legislature 2; Office Work 1, 3.

CAROL DIANE HOLLAND
15 Arundel Ter., Newton Corner
Suppressed Desire: To wear Bermuda shorts to school
I Will to N.H.S.: One pair of real gone knee socks
II; Bigelow; College; Music Club 1, 2, 3; Spring Musical 2; Science Fair 2.

ROBERT CALVIN HOLLAND
15 Arundel Ter., Newton Corner
Bob
Suppressed Desire: To make something of myself
I Will to N.H.S.: My motor scooter
II; Bigelow; College; Indoor Track 1, 2, 3; Outdoor Track 1, 2, 3; Boys' Athletics Board 3; Legislature 3; Motion Picture Squad 1, 2, 3; Spring Musical 2.

WINFRED MARY HOLMES
17 Cotter Rd., Waban
Winnie, Win
Fondest Memory of N.S.H.: All the wonderful friends I have known, Junior homeroom 227
I will to N.H.S.: All my absentee notes for 1953
II; Day; College; Music Club 1, 2; Outing Club 1, 2.

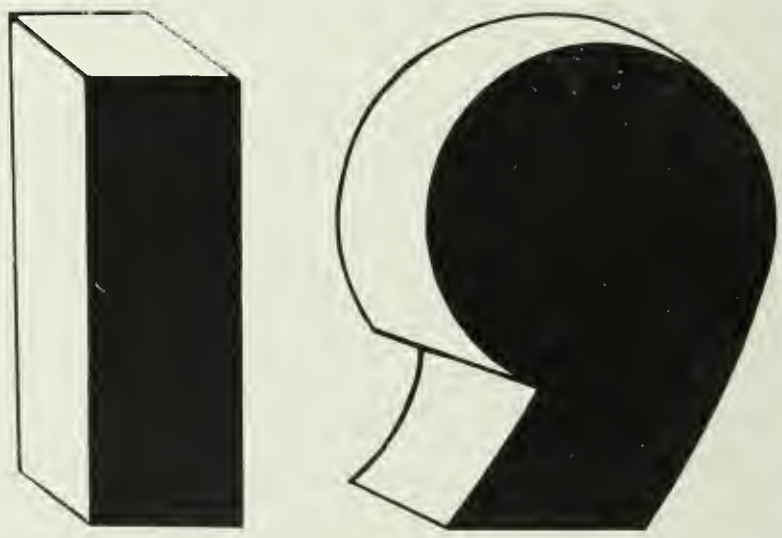

the whirring creativity

of the Trade School;

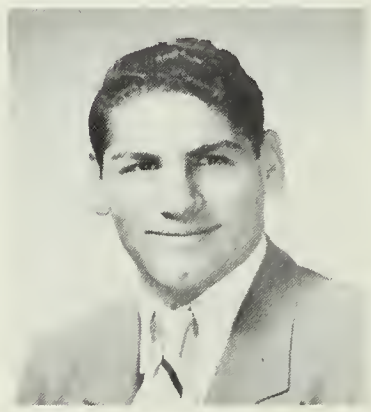

HERBERT F. HOLT
15 Thurston Rd.,
Newton Upper Falls
Tommy
Favorite Pastime: Driving across school lawns
I will to N.H.S.: My seat in Mr. Gallagher's class
IV; Weeks; Service; Football 1, 2, 3; Intramural Sports 1.

HELEN MARIE HORNE
29 Newtonville Ave.,
Newton Corner
Suppressed Desire: To marry Allen T.
Fondest Memory of N.H.S: The marvelous football games and football parties
I; Hamden Hall, Hamden, Connecticut; College; French Club 2; Music Club 2, 3; Outing Club 1, 2, 3; Basketball 1, 3; Softball 3; Dance Committees 1; Legislature 3; Senior Play 3; Vespers 3.

JUDITH ANN HORNSTEIN

74 Falmouth Rd., West Newton
Judy

Favorite Pastime: Talking on the phone and listening to popular music

Fondest Memory of N.H.S.: Football games, especially the Newton vs Waltham game of '53

II; Day; College; French Club 1, 2, 3; Outing Club 2, 3; Dance Committees 2, 3; Newtonite 2, 3; Senior Pllay 3; Spring Musical 1, 2, 3; Vespers 1, 2, 3.

JAMES DAVID HOULIHAN

239 Webster St., West Newton
Hools

Fondest Memory of N.H.S.: My junior homeroom 225, Miss Brown

I Will to N.H.S.: My notes for being absent

II; Warren; College; Ice Hockey 1.

DONNA LEE HUDGINS

50 Brooks Ave., Newtonville
Donna

Fondest Memory of N.H.S.: The radiator in Mr. Packard's room

I; Weeks; College; Rifle Club 1, 2, 3, Secretary 2, 3; Spanish Club 3; Field Hockey 2; Volleyball 2; Junior Red Cross Council 3; Usher 2, 3.

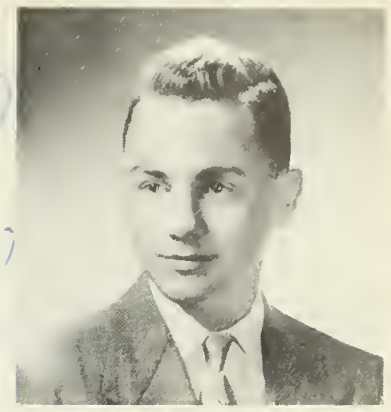

ARTHUR BRYON HUDSON

68 Vernon St., Newton Corner
Fritz

Favorite Pastime: Photography

Fondest Memory of N.H.S.: Dances at Totem Pole

I; Bigelow; College; Camera Club 2, 3; Hunting and Fishing Club 1.

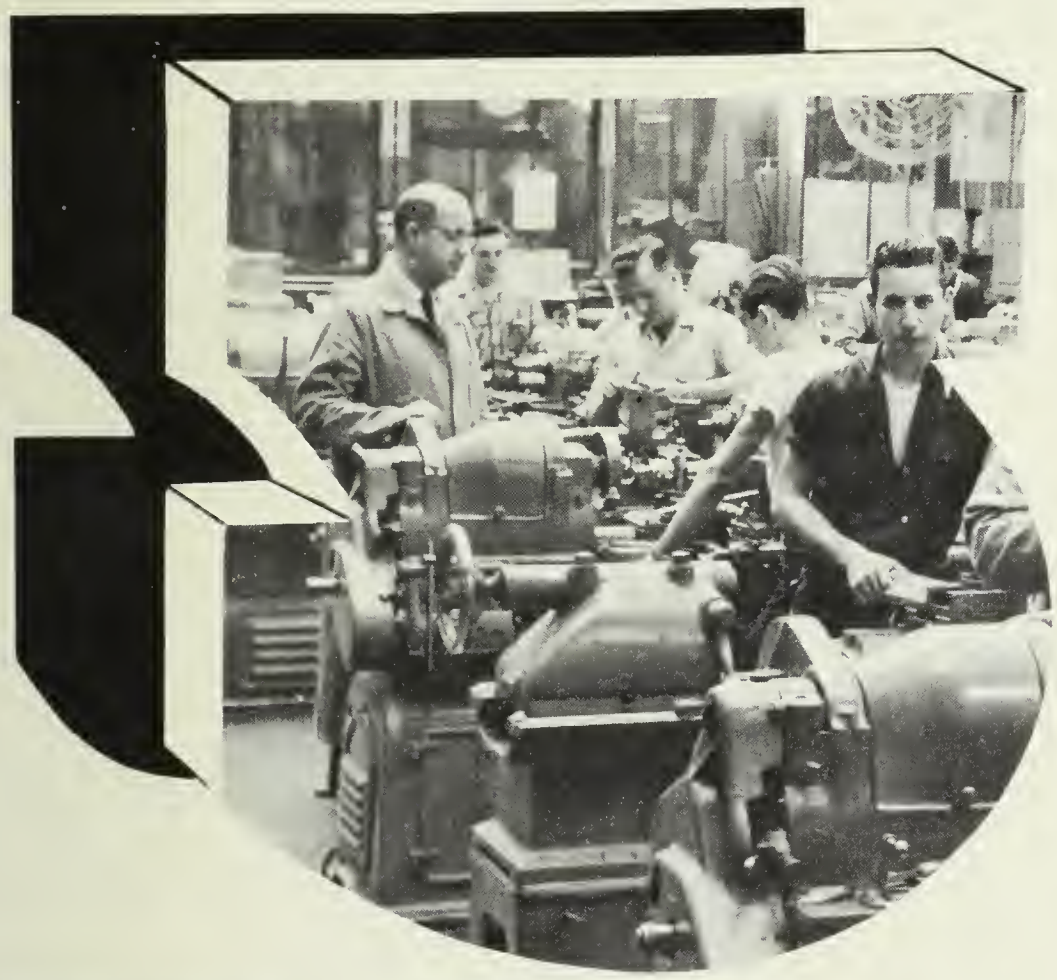

BARBARA JANE HUGHES

22 Kenmore St., Newton Centre
Barb

Suppressed Desire: Never to have to take a test

I Will to N.H.S.: More senior parties

I, II; New Trier High; College; Music Club 2, 3; Orchesis 1, 2; Outing Club 1, 2, 3; Tennis 2; Dance Committees 1, 2, 3; Spring Musical 2; Vespers 2, 3.

ALAYNE LOIS HURWITZ

41 Maplewood Ave., Newton Centre
Rusty, Red

Suppressed Desire: Instead of raining cats and dogs, have it rain Rock Hudsons and Tony Curtis's

I Will to N.H.S.: For Drivers Ed., a pink Cadillac convertible with mink upholstery

II; Weeks; College; Cavalry Club 3; Music Club 2, 3; Orchesis 2; Outing Club 2, 3; Newtonite 3; Vespers 2.

NANCY HELEN HURWITZ

76 Boylston St., Chestnut Hill
Nance

Fondest Memory of N.H.S.: "The Student Prince"

I Will to N.H.S: Coke bottles for those who have S-Block lunch

II; Patrick T. Campbell; College; Music Club 2, 3; Spanish Club 3; Tennis 3; Newtonite 1, 2; Usher 3; Spring Musical 3; Office Work 3.

NANCY ELIZABETH HYDE

11 Sylvester Rd., West Newton
Nance, Hiedie

Suppressed Desire: J. W.

Fondest Memory of N.H.S.: Spohomore homeroom 129

II; Day; College;. Music Club 2, 3; Outing Club 3; Usher 1, 2.

IRVING LOUIS HURWITZ

328 Waverly Ave., Newton
Irv

Fondest Memory of N.H.S.: My homeroom teachers

I Will to N.H.S.: All the waste paper I threw away

II; Bigelow; College; Rifle Club 2; Dance Committees 2.

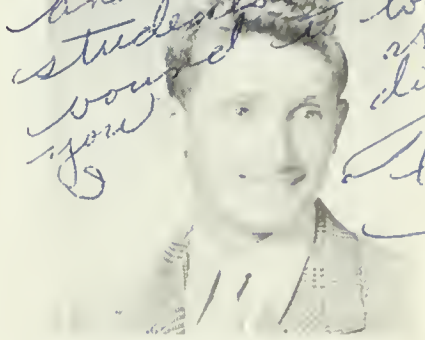

MICHAEL JOHN HURWITZ

198 Greenwood St., Newton Centre
Mike

Fondest Memory of N.H.S.: The Marching Band

I Will to N.H.S.: Band uniforms that zip up the front

II; Weeks; College; Neophytes 1; Baseball Manager 1.

ELAINE H. ISAACS

976 Centre St., Newton Centre
Favorite Pastime: Talking
Fondest Memory of N.H.S.: The days I wasn't there
II; Weeks; College; Cavalry Club 1, 2; Future Teachers Club 1, 2; Music Club 1, 2, 3; Neophytes 1; Outing Club 1, 2; Basketball 1; Badminton 1; Volleyball 1, 2; Junior Red Cross Council 3; Newtonite 2; Spring Musical 3; Vespers 2, 3; Modern Dance 1, 2.

ARLENE JOYCE JACOBS

17 Sherbrooke Rd., Newton Centre
Tastee
Fondest Memory of N.H.S.: Memorial Day week-end parties
I Will to N.H.S: Sharon B., Judy A., and Alyce F.
I; Weeks; College; French Club 3; Music Club 2, 3; Orchesis 1; Dance Committees 3; Homeroom Manager 3; Spring Musical 2, 3; Office Work 1.

RONALD GEORGE JEHU

3 Bertrand Rd., Auburndale
Ronny
Suppressed Desire: To marry a wealthy woman
I Will to N.H.S.: Mr. Bailey
II; Warren; College; Art Club 1, 2, 3; Music Club 3; Intramural Sports 2; Dance Committees 1, 2, 3; Legislature 2, 3; Senior Play 3; Science Fair 3.

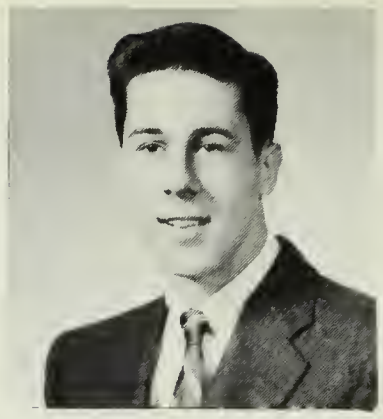

JOSEPH ANTHONY JENKINS

146 Jackson St., Newton Centre
Women hater
Fondest Memory of N.H.S.: S-Block in 226
I Will to N.H.S.: All the little things that mean a lot
IIIA; Weeks; Business; Baseball 2,3.

AUDREY JOHNSON

602 Centre St., Newton
Aud
Fondest Memory of N.H.S.: Class of '55 and all the fun we've had
I Will to N.H.S.: A pencil sharpener for Mr. Paige's room
II; Bigelow; College; Art Club 1; Music Club 1, 2, 3; Outing Club 1, 2, 3; Dance Committees 3; Spring Musical 1; Vespers 1, 2.

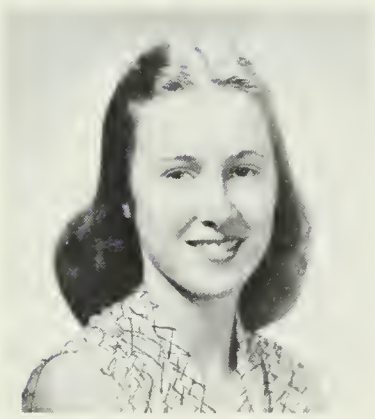

PRISCILLA VELMA JOHNSON

38 Elm St., West Newton
Fondest Memory of N.H.S.: English with Mr. Packard
I Will to N.H.S.: More teachers like Miss Ham
II; Warren; College; French Club 3; Music Club 2, 3; Archery 2, 3; Junior Red Cross Council 1, 2, 3; Orange Shield 2, 3; Spring Musical 2; Senior Play 3.

RUTH S. JOHNSON

130 Winslow Rd., Waban
Toni
Fondest Memory of N.H.S.: Mrs. Turner — the gym teacher
I Will to N.H.S: New sayings for Mr. Paige
IV; Norwell High; Service.

SUSAN ELIZABETH JOHNSON

20 Woodside Rd., Newtonville
Sue
Suppressed Desire: To go to another section of the country
Favorite Pastime: I'll never tell
I; Day; College; Music Club 1, 2, 3, Corresponding Secretary 2; Spring Musical 1, 2, 3; Vespers 1, 2, 3.

the surge of pride in N. H. S.'s spirit

as we cheered at rallies;

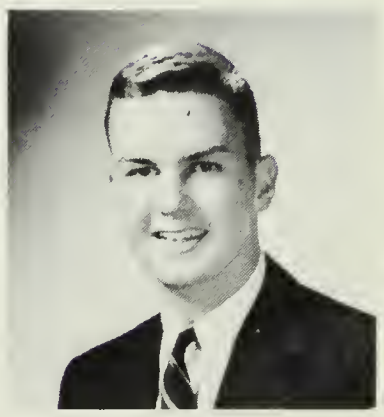

DAVID HENRY JONES

48 Ruthven Rd., Newton
Dave, Jonsey
Fondest Memory of N.H.S.: My good friends and their bad advice
I Will to N.H.S.: My inexperience
I; Bigelow; College; Mathematics Club 3; Homeroom Manager 3; Newtonian 3; Legislature 1, 2; Orange Shield 3; Class Treasurer 3; Senior Class Organization 3.

EMLEN JONES

289 Highland Ave., West Newton
Emmie
Suppressed Desire: To be 6' tall
Fondest Memory of N.H.S.: 1953 Waltham vs Newton game
I; Warren; College; French Club 3; Music Club 2; Dance Committees 1, 2, 3; Homeroom Manager 2; Orange Shield 3; Senior Play 3; Vespers 1, 3; Senior Class Organization 3.

MARIA B. JOOS
272 Langley Rd.,
Newton Centre
Fondest Memory of N.H.S.: Home Economics class of '52
I Will to N.H.S: Less homework
IVB; Weeks; Business.

DIANE JOYCE
71 Kensington St., Newtonville
Di
Fondest Memory of N.H.S.: "The Student Prince"
I Will to N.H.S: An elevator to 146 (puff! puff!)
I; Day; College; Home Economics Club 1; Latin Club 1; Orchesis 1, 2; Rifle Club 2; Spring Musical 3.

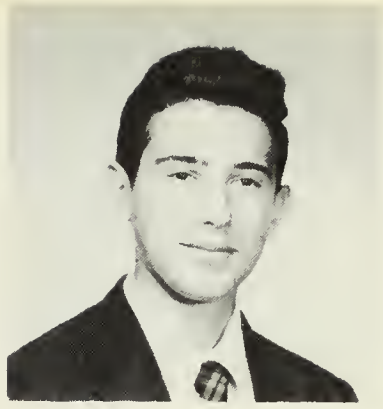

DAVID ARNOLD KAHALAS
20 Grant Ave., Newton Centre
Dave
Suppressed Desire: To blow down Building I
Favorite Pastime: Doing homework through the middle of the night
I; Weeks; College; Debating Club 3; Hunting and Fishing Club 1; Rifle Club 1, 3.

AGRIS KALNAJS
333 Cabot St., Newtonville
Aggie
Favorite Pastime: Watching the minutes pass in U. S. History
Fondest Memory of N.H.S.: Miss Turner's homeroom—(227)
I; Day; College; Chemistry Club 3; Mathematics Club 2, 3; Radio Club 2, 3; Orange Shield 2, 3; School Exchange 3; Science Fair 1, 2, 3; Social Room Host 3; Senior Supper Committee 3.

WILLIAM FRANCIS KANE
11 Pleasant St., Cochituate
Billy
Favorite Pastime: "Audrey Mac"
Fondest Memory of N.H.S.: Miss Turner's S- Block lunch period
IIIA; Wayland; Service; Usher.

BARBARA ILEANE KAPLAN
87 Clifton Rd., Oak Hill
Barbi, Babs, Babo
Suppressed Desire: To be an actress in the theatre
I Will to N.H.S.: Higher drinking fountains for Mr. Anderson
I; Brookline High; College; French Club 2, 3; Latin Club 3; Music Club 2, 3.

ELAINE KAPLAN
47 Bound Brook Rd.,
Newton Highlands
Suppressed Desire: Mine's too suppressed to be a desire
I Will to N.H.S.: A pencil sharpener for Mr. Paige
II; J. E. Burke; College; Art Club 3; French Club 2; Music Club 2, 3.

May all the lucks in the world be yours, on your voyage!
Elaine

SAMUEL CHARLES KAPREILIAN
783 Watertown St.,
West Newton
Sam
Fondest Memory of N.H.S.:
I Will to N.H.S.: Homerooms like Miss Turner's homeroom (227) with adjoining kitchens
II; Day; College; Dance Committees 3; Newtonite 1; Motion Picture Squad 1, 2, 3.

MYRNA ELAINE KAROFSKY
16 Ballard St., Newton Centre
Fondest Memory of N.H.S.: Climbing stairs
I Will to N.H.S: Bermuda shorts and knee socks
I; Weeks; College; Music Club 1, 2, 3; Outing Club 2; Personality Club 1; Spanish Club 3; Dance Committees 1, 2, 3; Newonite 1; Usher 1; Senior Supper Committee 3.

ISABEL ROSE KAPLAN
82 Halcyon Rd., Newton Centre
Izzy
Fondest Memory: Showers in gym
I Will to N.H.S: An elevator system
II; J. E. Burke; College; French Club 2, 3; Music Club 2; Dance Committees 3; Spring Musical 2, 3.

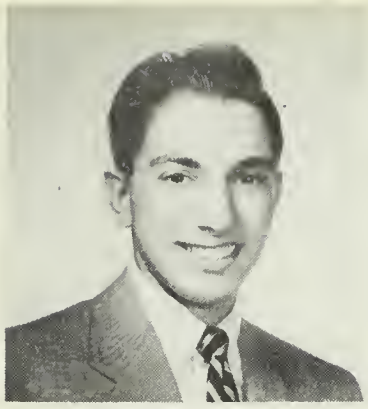

LEVON GEORGE KASARJIAN
149 Park St., Newton Corner
Mouse, Sonny
Fondest Memory of N.H.S.: Basketball practice during Christmas vacation—temperature 30° F.
I Will to N.H.S.: My little black book
I; Bigelow; College; Baseball 1, 2, 3; Basketball 1, 2, 3; Orange Shield 2, 3; Homeroom Manager 2; Class Organization Committee; P.T.S.A.

ROBERT WARREN KATZ
39 Prospect Ave., Newtonville
Bob
Suppressed Desire: To have what I think I want
Fondest Memory of N.H.S.: Miss Drewes' Biology class
I; Day; College; Music Club 3; Tusitala 3; Junior Red Cross Council 3; Senior Play Chairman 3; Spring Musical 2, 3; School Exchange 3; Orange Book 2, 3.

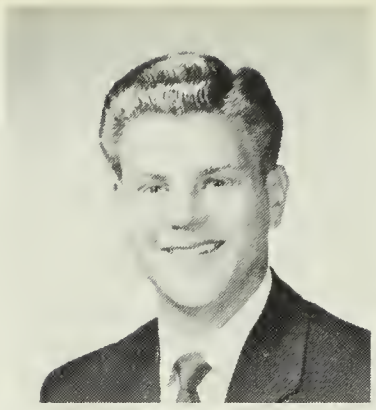

STEPHEN HOWARD KAYE
30 Allen Ave., Waban
Steve
Fondest Memory of N.H.S.: Homeroom in 227 with Miss Turner
I Will to N.H.S.: Replacements for the Robinson Crusoe chemistry equipment in 233
I; Boston Latin; College; Chemistry Club 2, 3; Mathematics Club 2, 3; Newtonian 3; Newtonite; Orange Shield 2; Senior Play 3; Spring Musical 2, 3; Social Room Host 3.

MARY LOUISE KAZMIER
15 Whittlesey Rd., Newton Centre
Mary
Fondest Memory of N.H.S.: Pennsylvania Exchange
I; Weeks; College; English Club 2, 3; Music Club 2; Neophytes 1; Dance Committees 1; Home Room Manager 1; Newtonian Assistant Business Manager 3; Orange Shield 3; Usher 1; School Exchange 2; National Honor Society 2, 3; Senior Night Committee 3.

RAMONA KEAN
392 Wolcott St., Auburndale
Mona
Fondest Memory of N.H.S.: All the broken typewriters in 2208
I Will to N.H.S.: Another teacher like Mr. Packard
II; Warren; College; Dance Committees 1, 2, 3; Office Work 3; Senior Play 3; Senior Supper Committee 3.

RICHARD ARLEN KEAVENEY
298 Tremont St., Newton Corner
Dick
Suppressed Desire: Throw a forward pass like Smitty
Fondest Memory of N.H.S.: Homeroom in 227
II; Bigelow; College; Art Club 3; Music Club 3; Orchesis 2, 3; Intramural Sports 2; Tennis 2; Dance Committees 1, 3; Spring Musical 2, 3; Vespers 2, 3.

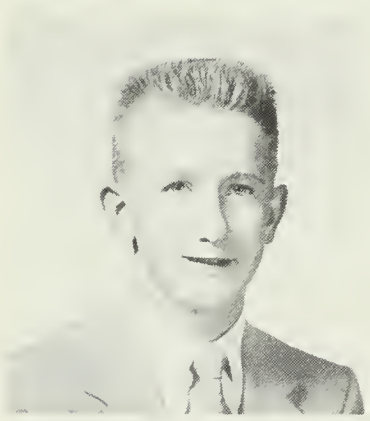

JOSEPH MICHAEL KELLEY
45 Maple St., Hopkinton
Favorite Pastime; Watching the girls go by
I Will to N.H.S.: Charm with the women
IIIA; Hopkinton High; Service.

KAROL LEE KELLY
727 Saw Mill Brook Pkwy., Newton Centre
Kell
Suppressed Desire: To go to the Sudbury Inn to see what it is like!!
I Will to N.H.S.: More games like the Cambridge game of 1954
II; Weeks; College; Library Club 1; Outing Club 2, 3; Basketball 2, 3; Field Hockey 1, 2, 3; Badminton 1, 2, 3; Softball 1, 2, 3; Volley Ball 1, 3; Dance Committees 3; Usher

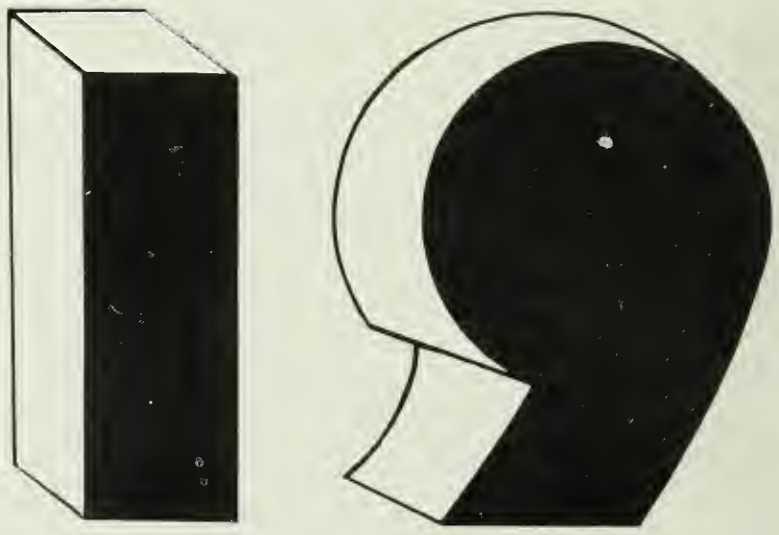

and watched our teams

score victories;

MARIE SUZANNE KENNEDY
65 Adella Ave.
West Newton
Sue, Suzie
Suppressed Desire: To have K. P. chaperone a hayride
Fondest Memory of N.H.S.: Kinney; football games (especially Waltham, '53)
II; Warren; College; Drama Club 2, 3; Music Club 2, 3; Outing Club 1, 2, 3; Dance Committees 2, 3; Legislature 2, 3; Usher 2; Vespers 1, 2, 3.

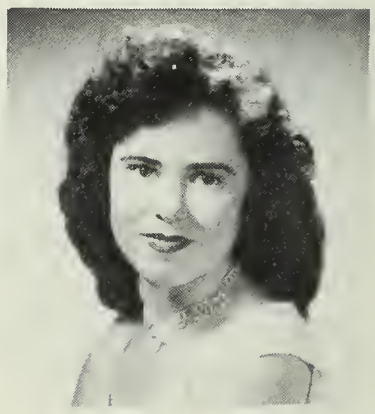

CAROL ANN KERR
36 Chandler Pl.,
Newton Upper Falls
Suppressed Desire: To grow to be 5'2"
Fondest Memory of N.H.S.: Lunch period IV; Weeks; Business; Baseball.

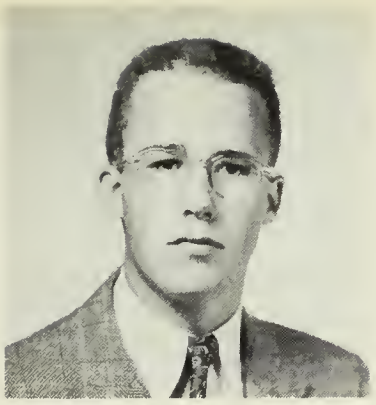

THOMAS MERRIMAN KIMBALL
1772 Beacon St.,
Waban
Tom
Fondest Memory of N.H.S.: Newton-Waltham game of '53
I Will to N.H.S.: A "Minutes Left" clock for Dickinson Stadium
I; Weston High; College; Mathematics Club 2, 3; Indoor Track 3; Outdoor Track 2; Orange Shield 3; Usher 1, 2.

WARREN STANLEY KINDRED
75 Wyoming Rd.,
Newtonville
Sam
Fondest Memory of N.H.S.: The girls at the Cross Country meets
I; Day; College; Golf 1, 2; Indoor track 3; Outdoor track 3; Cross Country track 3.

DAVID KINSELLA
24 Lincoln Pk.,
West Newton
Favorite Pastime: Lunch
Fondest Memo.y of N.H.S.: Mr. Koughan
IV; Warren; Business.

HELEN ROSEMARY KISIEL
69 Charlemont St.,
Newton Highlands
Suppressed Desire: To walk home with Pat without laughing, G. B.
Fondest Memory of N.H.S.: Mr. Malone's English (?) class. The football games
II; Weeks; College; Home Economics Club 2; Music Club 2, 3; Outing Club 2; Archery 3; Newtonian Art Editor 3; Spring Musical 2, 3.

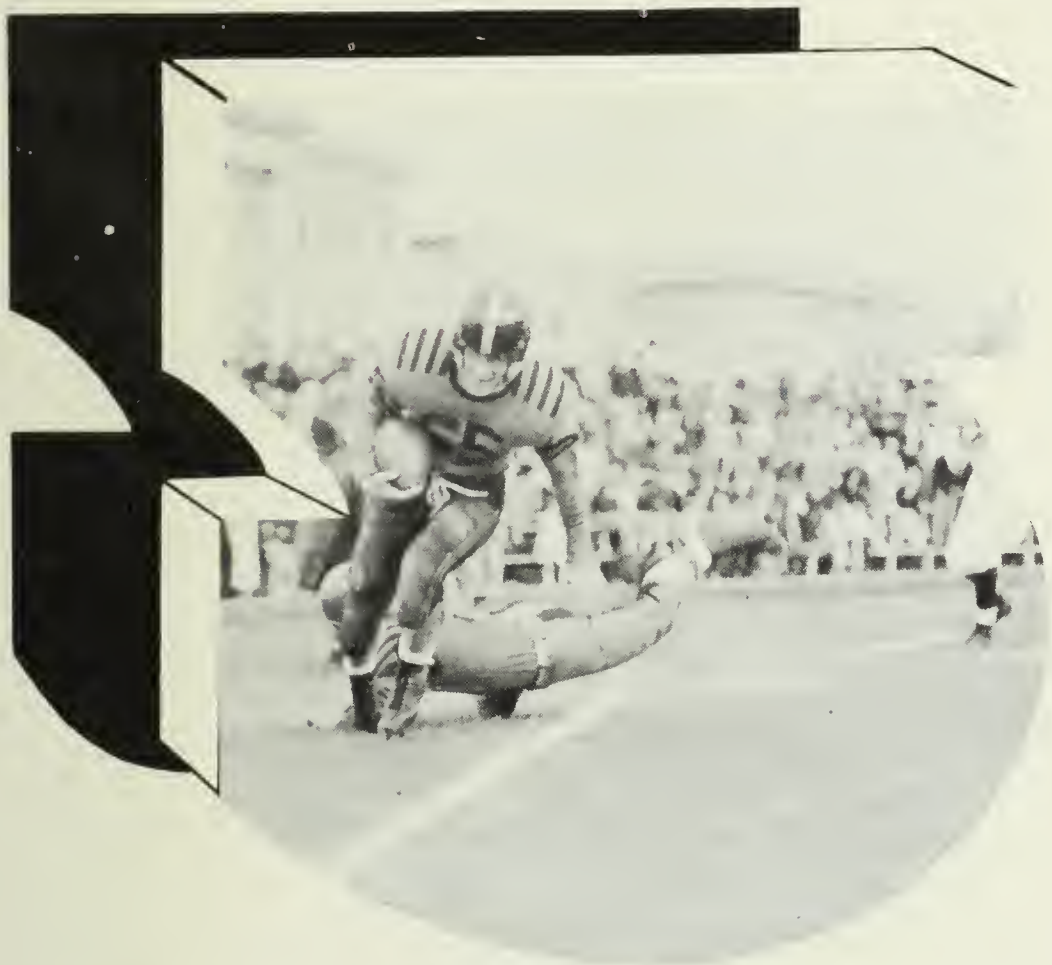

BARBARA A. KLEIN
308 Woodcliff Road,
Newton Highlands
Fondest Memory of N.H.S.: Building II office during S-block
I will to N.H.S.: A pencil sharpener for Mr. Paige
II; Patrick T. Campbell Jr. High; College; Art Club 2, 3; French Club 1, 2; Music Club 1, 2, 3.

ESTHER ROSLYN KLEIN
440 Lowell Ave.,
Newtonville
Favorite Pastime: Dancing, listening to music
I Will to N.H.S.: The 2 H's I've gotten here: Happiness and Homework
I; Brighton High; College; Chemistry Club 3; French Club 1; Spanish Club 3; Tennis 3; Newtonite 3.

MERIAM PHYLLIS KNIGHT
34 Charles St.,
Auburndale
Mike, Mimi
Favorite Pastime: Day dreaming in English
I Will to N.H.S.: Funnier jokes for Mr. Goldman

ARIE BUDDY KOPELMAN
118 Annawan Rd.,
Waban
Kope
I; Brookline High; College; Senior Play 3; Legislature 3.

LOIS ANN KORNGUT
3 Waverly Ave.,
Newton Corner
Lo
Suppressed Desire: To acquire a good sense of direction
I Will to N.H.S.: My New Jersey accent
I; Bigelow; College; Drama Club 2; Music Club 1, 2, 3; Neophytes 1; Outing Club 1, 2; Spanish Club 3; Golf 2; Tennis 1, Dance Committees 1; Newtonite 1; Senior Play 3.

KENNETH CHARLES KNOX
105 Fairway Drive,
West Newton
Fondest Memory of N.H.S.: Mrs. Wiens' smile
I Will to N.H.S: An automatic towel checking machine for R. M.
II; Day; Legislature 2; Dance Committees 3; Orange Shield 3; Vespers Programs 1, 2, 3; School Exchange 3.

JUDITH RHODA KOSLOW
887 Dedham St.,
Oak Hill
Judy
Suppressed Desire: To make all red tape at N.H.S. orange and black
I; Girls' Latin; College; Drama Club 2, 3; English Club 1, 2; Future Teachers Club 3; Music Club 3; Neophytes 1; Tennis 3; Archery 3; Dance Committees 2, 3; Junior Red Cross Council 1, 2, 3; Newtonite 2, 3, Staff Editor 2; P. T. S. A.

BARBARA LOIS KOWAL
1342 Walnut St.,
Newton Highlands
Barby
Fondest Memory of N.H.S.: Cast party of "The Student Prince"
I Will to N.H.S.: A uniform of Bermuda shorts and knee socks
I; Weeks; College; Latin Club 1, 2, 3; Music Club 1, 2, 3; Outing Club 1, 2; Dance Committees 3; Home Room Manager 2; Junior Red Cross Council 3; Senior Play 3; Spring

STEPHEN LEWIS KUHN
18 Nickerson Rd.,
Chestnut Hill
Steve
Suppressed Desire: To erase all my "gems" in Mrs. Hubbard's rank book
I Will to N.H.S.: All the school lunches I have eaten rolled into one
I; Weeks; College; International Club 1, 2; Music Club 1, 2, 3;

MARIA LAFAUCE
52 Winthrop St.,
West Newton
Suppressed Desire: Bob
Fondest Memory of N.H.S.: Mr. Peterson's homeroom of '52-'53
II; Warren; Business; Home Room Manager 2; Stage Crew 2, 3.

ANN MARIE LAFAY
15 Eliot Memorial Rd.,
Newton
Suppressed Desire: I'll never tell
Fondest Memory of N.H.S.: January 14, 1954, 9:02 P.M.
I; Bigelow; College; Music Club 2, 3; Orchesis 1; Outing Club 1, 2, 3; Dance Committees 1, 3; Home Room Manager 2; Orange Shield 2, 3; Stage Crew 1, 2, 3; Spring Musical 1, 2, 3; Vespers 2, 3; Civics Committee 3.

NANCY ELISABETH LAMB
39 Bridge St.,
Watertown
Lambie
Fondest Memory of N.H.S.: Wilmington Exchange
I; Day; College; French Club 2, 3; International Club 1; Music Club 1, 2, 3; Rifle Club 1, 2, 3, Recording Secretary 1, 2; Dance Committees 1; Home Room Manager 1; Newtonian 3; Orange Book 2, 3; Senior Play 3; Spring Musical 1; School Exchange 3; National Honor Society 2, 3; Office

BARBARA ELAINE LAMKIN
28 Wessex Rd.,
Newton Centre
Babs, Bobbe, Barbe
Fondest Memory of N.H.S.: Mr. Peterson's homeroom of '52-'53
I Will to N.H.S.: Escalators, and an "automatic homeworker"
II; Weeks; College; Music Club 1, 3; Neophytes 1; Golf 3; Volley Ball 3; Dance Committees 1, 2, 3; Newtonite 1; Usher 1; Spring Musical 3;

MARCIA HARRIET LAMPERT
Sunset Rd.,
Newton Centre
Fondest Memory of N.H.S.: Mr. Peterson's homeroom of '52-'53
I Will to N.H.S.: The broken desk in Mr. Lambert's homeroom
II; Bigelow; College; French Club 3; Future Teacher Club 3; Music Club 1, 2, 3; Outing Club 1, 2; Golf 3; Volley Ball 3; Dance Committees 2, 3; Senior Play 3; Spring Musical 3.

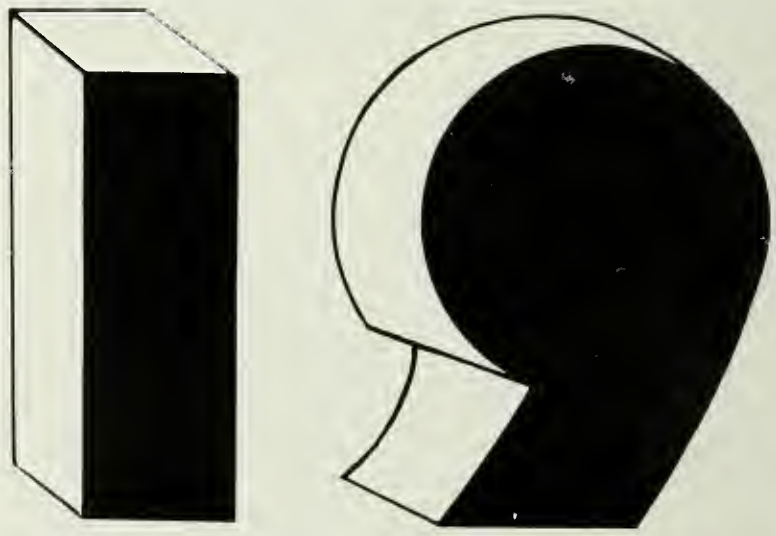

the N. H. S. tiger in full regalia;

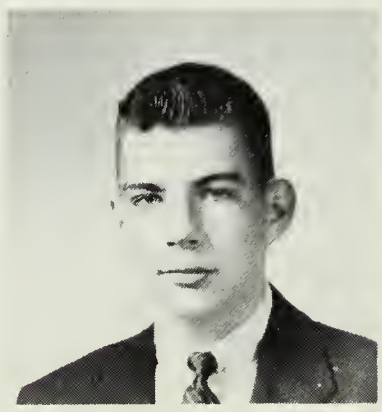

LARRY G. LANNON
483 Centre St.,
Newton Corner
Lum
Suppressed Desire: To check towels for the swimming pool in Building III
Favorite Pastime: Chow
II; Bigelow; Service; Hunting and Fishing Club 2; Outdoor Track 1, 2; Vespers 1, 2, 3; Science Fair 2.

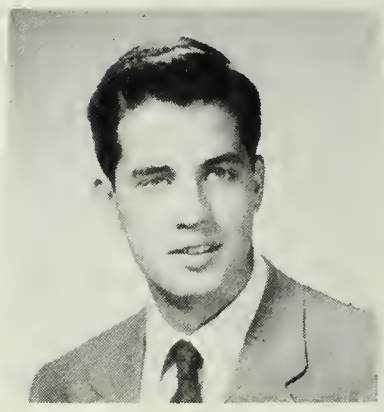

DONALD KERIVAN LANE
1700 Beacon St.,
Waban
Donnie
Suppressed Desire: Graduation
I; Warren; College; Football 2; Dance Committees 1, 2; Legislature 1; Usher 1; Senior Play 3; National Honor Society 2, 3; Class Governing Council Representative 3.

MARILYN ANN LARLEE
23 Bernard Ln.,
Waban
Suppressed Desire: To have Ann come to Scituate
Fondest Memory of N.H.S.: Football games
II; Warren; College; Music Club 3; Outing Club 1, 2, 3; Dance Committees 1.

MARY-ELLEN LARRABEE
32 Auburndale Ave.,
West Newton
Mel
Suppressed Desire: To squeeze grapes in a winery
I Will to N.H.S.: More teachers like Mr. Gradone
IV; Bigelow; Business; Music Club 3; Vespers 1, 3; Outing Club 3.

MARJORIE JUDITH LASKER
658 Dedham St.,
Oak Hill
Margie
Suppressed Desire: To get all "A's"
Fondest Memory of N.H.S.: Induction into National Honor Society
I; Weeks; College; Latin Club 2, 3, Vice President 2, President 3; Music Club 1, 2, 3; Tennis 3; Junior Red Cross Council 3, Vice President 3; Vespers 1, 2, 3; National Honor Society 2, 3; German Association 2, President 2; English Club 3.

SUSAN SANDRA LASKER
157 Kilsyth Rd.,
Brookline
Sue
Fondest Memory of N.H.S.: Cast party of "Student Prince"
I; Weeks; College; Music Club 1, 2, 3, Secretary 2, Vice President 3; Orchesis 1, 2, 3, Secretary 3; Dance Committees 1; Home Room Manager 1; Newtonite 2; Spring Musical 1, 2; Vespers 1, 2; School Exchange 3; Newtonettes 3.

Good Luck to you and for the coming attributes. Dick Sasoff

RICHARD ALAN LASOFF
73 Ridge Ave.,
Newton Centre
Dick
Suppressed Desire: To get the car every Friday and Saturday night
Fondest Memory of N.H.S.: The clouds of smoke rising from the corner of Building III at lunch time
II; Bigelow; College; Social Board 3.

DONALD JOSEPH LAWLOR
37 Ripley St.,
Newton Centre
Don
Favorite Pastime: Doing past due homework
Fondest Memory of N.H.S.: B lunch on Friday
IIIA; Don Bosco School, New Brunswick, Canada; Service.

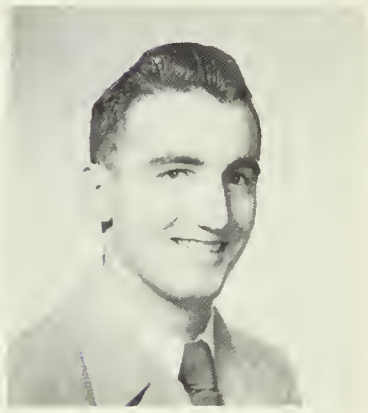

HAROLD EDWARD LeBONTE
21 Woodward St.,
Newton Hlds.
Hal
Fondest Memory of N.H.S.: Honor study hall
I Will to N.H.S.: Jim's Place
II; Weeks; College; Rifle Club.

BARBARA LEBOWICH
34 Evelyn Rd.,
Waban
B, Babs, Barbie
Suppressed Desire: To finish college and go to Europe
Fondest Memory of N.H.S.: Mr. Peterson's homeroom of '52-'53
II; Warren; College; International Club 2, 3; Music Club 1, 2, 3; Outing Club 3; Golf 3; Tennis 2; Dance Committees 3; Newtonite 2; Spring Musical 3.

CLAUDIA ANNE LeBRUN
105 Hancock St.,
Auburndale
Favorite Pastime: Reading
Fondest Memory of N.H.S.: Friendliness of everyone
I; Sacred Heart; College; English Club 1.

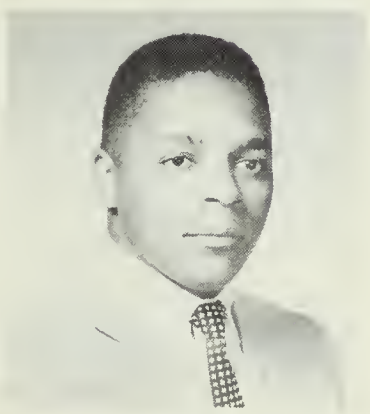

ROBERT SALASSIE LEE
120 Crescent St.,
Auburndale
Bob
Suppressed Desire: Play professional football
Fondest Memory of N.H.S.: Class President
II; Warren; College; Baseball 1, 3; Basketball 1, 2, 3; Football 1, 2, 3; Indoor Track 2; Dance Committees 2, 3; Legislature 1, 2; Orange Shield 3; Rally Committee 3; Senior Play 3; Class Vice-President 2; Class President 3.

MARY JANE LEEHAN
246 Cherry St.,
West Newton
Janey, Lee
Fondest Memory of N.H.S.: Mr. Sherman's History class, 2:30 bells
IV; Warren; College; Senior Play 3.

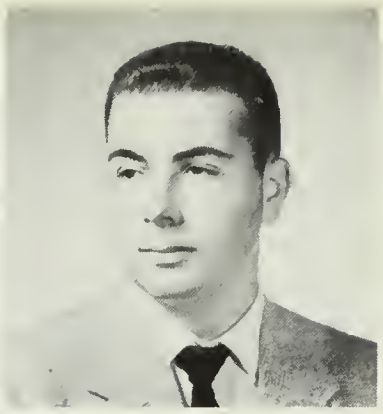

IRA E. LEONARD
18 Nardone Rd.,
Oak Hill
Suppressed Desire: To build a school building without stairs or swinging doors
Fondest Memory of N.H.S.: Going out for a gym class on a cold, freezing morning
I; Roxbury Memorial; College; Stage Crew 2, 3.

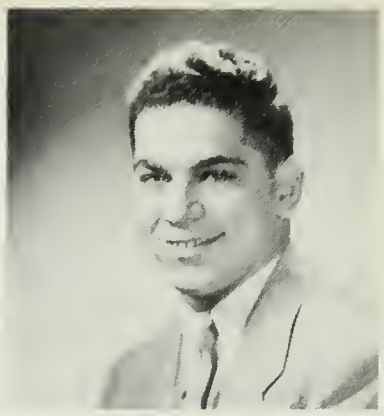

RICHARD ALBERT LEONE
16 Woodrow Ave.,
Newtonville
Dick, Tony, Eddy, Al.
Fondest Memory of N.H.S.: Falling asleep in Miss South's History class along with Guy Vas.
I; Day; College; Football 1, 2; Indoor Track 2; Dance Committees 2; Legislature 1; Senior Play 3.

HAROLD LEPPO
235 Woodcliff Rd.,
Newton Highlands
Hal
Suppressed Desire: to be 6' tall
Fondest Memory of N.H.S.: Two years with Mr. Ethier
I; Bigelow; College; International Club 1, 3; Ice Hockey 1.

HARRIET JANICE LESHEFSKY
69 Longfellow Rd.,
Waban
Gerre
Suppressed Desire: To become something someday
Fondest Memory of N.H.S.: Mr. Peterson's homeroom of '52-'53
II; Warren; College; Drama Club 3; Music Club 1, 2; Tennis 1, 2; Dance Committees 1, 2, 3; Home Room Manager 2; Legislature 3; Newtonite 1, 2; Senior Play 3.

CAROL LEVINE
36 Oak Cliff Rd.,
Newtonville
Fondest Memory of N.H.S.: S-Block lunches
I Will to N.H.S.: A parking lot
II; Solomon Lewenberg; College; French Club 2, 3; Music Club 3; Outing Club 2; Archery 2, 3; Badminton 3; Newtonite 1, 2.

DONALD ARTHUR LEVINE
36 Oak Cliff Rd.,
Newtonville
Donny
Suppressed Desire: To graduate
Fondest Memory of N.H.S.: The hours spent in Building III office
II; Roxbury Memorial; Service.

ROBERT WILLIAM LeVINE
1085 Centre St.,
Newton Centre
Bubba
Favorite Pastime: Drawing droodles in Problems
Fondest Memory of N.H.S.: Experiments by Mr. Hawkes in Physics
I; Weeks; College; English Club 2, 3; Hunting and Fishing Club 1; International Club 2; Newtonian Business Manager 3; Usher 3; Spring Musical 2; School Exchange 2; National Honor Society 2, 3; Drama Festival 1.

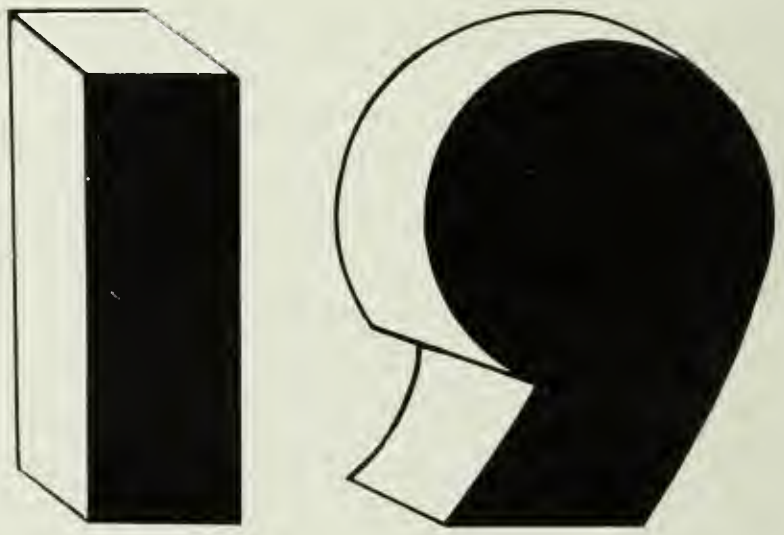

the warm feeling of trust

and friendship

Best of Luck
Donny Levine

HENRY GERALD LEVINSON
47 Cloverdale Rd.,
Newton Highlands
Hank
Fondest Memory of N.H.S.: The big squirt fight with Mr. Peterson
I Will to N.H.S.: All my tickets and stubs for the elevator in Building I
I; Weeks; College; Debating Club 2; Hunting and Fishing Club 1; Rifle Club 1; Intramural Sports 1, 2; Outdoor Track 3; Dance Committees 3.

JUDITH LEVOWICH
96 Shornecliffe Rd.,
Newton
Judy
Suppressed Desire: To become a teacher
I Will to N.H.S.: Elevators
II; Jeremiah E. Burke; College; French Club 2, 3; Music Club 2, 3; Senior Play 3.

WARNER LAWRENCE LIBBY
164 Pearl St.,
Newton Corner
Lib
Suppressed Desire: To judge a N.H.S.: beauty contest with all participants in 144
I Will to N.H.S.: The shoestrings from my sneakers
II; Bigelow; Service; Hunting and Fishing Club 1; Rifle Club 1.

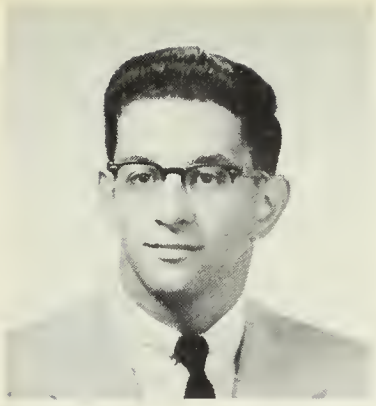

HARVEY BURT LIBOW
152 Washington St.,
Newton Corner
Harv
Fondest Memory of N.H.S.: Gym on a cold morning
I Will to N. H. S.: Fourth floor, Building I
II; Bigelow; College; Ice Hockey 1.

MERYL JEAN LINER
214 Auburn St.,
Auburndale
Suppressed Desire: To grow 3"
Fondest Memory of N.H.S.: Mr. Ethier's French class
II; Warren; College; Drama Club 1; French Club 1; Future Teachers Club 1; Music Club 1; Neophytes 1; Basketball 1; Tennis 1; Dance Committees 1.

MARGARET LIPPINCOTT
74 Tyler Ter.,
Newton Centre
Peggy
Fondest Memory of N.H.S.: Junior year with Mr. Heintzelman, "Brigadoon"
I Will to N. H. S.: An escalator to the fourth floor of Building I
I; Weeks; College; English Club 3; French Club 2; Latin Club 1; Music Club 1, 2, 3, Chairman of Publicity 2; Outing Club 1, 2; Home Room Manager 3; Orange Book 3; Social Board 3; Spring Musical 1, 2, 3; School Exchange 3

JANICE LITCHFIELD
220 Woodward St.,
Waban
Jan
Favorite Pastime: The Sewer Song
Fondest Memory of N.H.S.: Mr. Packard's Spanish I class
I; Warren; College; Music Club 2, 3; Outing Club 1, 2, 3, President 3; Archery Club 1; Home Room Manager 1; Senior Play 3; Spring Musical 2; Vespers 1, 2, 3.

PHYLLIS SANDRA LIVERMAN
16 Roosevelt Rd.,
Newton Centre
Phyll
Suppressed Desire: To wear Bermuda shorts to school
Fondest Memory of N.H.S.: Honor study classes
II; Weeks; College; Art Club 2, 3; Music Club 2, 3; Spanish Club 3; Dance Committees 2; Home Room Manager 1.

DONALD EARL LOEW
60 Hull St.,
Newtonville
Don, Lolo
Fondest Memory of N.H.S.: Hershey Exchange
I Will to N.H.S.: An indefinite supply of orange coloring for Mr. Paige's homeroom
I; Day; College; Chemistry Club 3; Home Room Manager 3; Newtonite 3; Orange Book 2; Motion Picture Squad 1, 2, 3; Orange Shield 2, 3; Spring Musical 2; School Exchange 2; Co-Chairman Senior Supper Committee 3; Class Ring Committee 2, 3.

RICHARD W. LORD
4 Brookdale Rd.,
Newtonville
Zipper
Suppressed Desire: To own a 1955 Fordillac (full-race!)
Favorite Pastime: Marian
I; Day; College; Intramural Sports 1, 2; Dance Committees 1, 2, 3; Newtonian 3; Legislature 3; Senior Play 3.

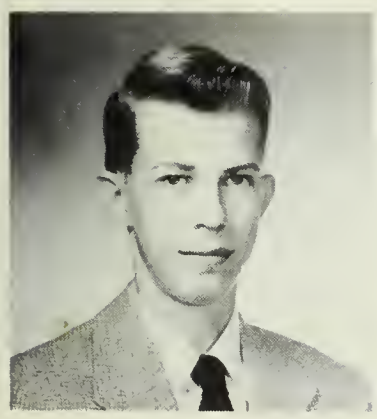

DONALD ROGER LORING
36 Pierrepont Rd.,
Newton Lower Falls
Don
Suppressed Desire: Shoot 100 offhand
Favorite Pastime: Hunting and Fishing
II; Warren; College; Hunting and Fishing Club 1, 2, 3; Rifle Club 1, 2, 3.

BARBARA J. LOUD
60 Oakwood Rd.,
Newtonville
Bunny
Suppressed Desire: To dance all during school instead of study
Favorite Pastime: Playing Dave's piano
I; Day; College; Music Club 1, 2, 3; Neophytes 1; Outing Club 1, 2, 3; Basketball 1; Orange Shield 2; Stage Crew 1; Vespers 1, 2, 3.

MARILYN LOUISE LOVELL
64 Bonad Rd.,
West Newton
Mikki
Suppressed Desire: To become first woman President
Favorite Pastime: Attending sports events
I; Bassick High, Conn.; College; Art Club 1, 2; Latin Club; Outing Club 1, 2, 3; Science Club 1, 2; Basketball 1, 2, 3; Badminton 1, 2; Volley Ball 1, 2; Girls' Athletic Board 1, 2; Science Fair.

RUSSELL WARREN LOVELY
11 Waverly Pl.,
Newton Lower Falls
Lov, Russ
Suppressed Desire: To have my parents always proud of me
I Will to N.H.S.: My pink poodle, Tallulah
II, IV; Day; College; Neophytes 1; Spanish Club 1; Anti-Smoking Committee 1; Social Board 1; Senior Play 3; Spring Musical 1; Vespers 3; Civics Board 1.

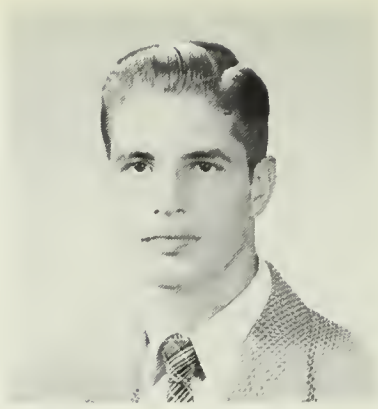

LAWRENCE EDWARD LUBIN
91 Hunnewell Ave.,
Newton Corner
Larry
Fondest Memory of N.H.S.: The symphonies that Miss Sullivan's Biology class heard coming from the Music Hall
I; Weeks; College; Chemistry Club 2, 3; Hunting and Fishing Club 1; Mathematics Club 2, 3; Rifle Club 1, 2; Science Club 2, 3; Intramural Sports 1, 2; Spring Musical 2; Senior Play 3; National Honor Society 2, 3.

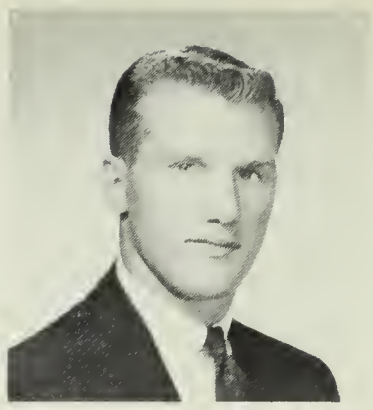

RICHARD GROSVERNOR LUCIER
103 Walnut Hill Rd.,
Newton Highlands
Dick; Luc
Suppressed Desire: To have a fire drill during C Lunch
I; Weeks; College; Football 1, 2, 3; Indoor Track 2; Outdoor Track 2; Anti-Smoking Committee 2 Dance Committees 1, 2; Executive Council 3; Legislature 3; Orange Shield 2; Rally Committee 2, 3; President of Associates 3; Class President 1, 2.

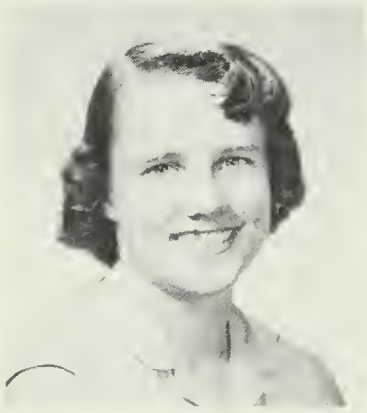

BARBARA JOAN LUND
290 Cypress St.,
Newton Centre
Bobbie, Barb
Suppressed Desire: To ride a horse in Central Park
I Will To N. H. S.: Gas masks for all Chemistry students
I; Bigelow; College; Cavalry Club 3; Music Club 2; Outing Club 2; Basketball 1, 2, 3; Field Hockey 1; Softball 1, 2, 3; Volley Ball 3; Vespers 1, 2; Science Fair 2, 3.

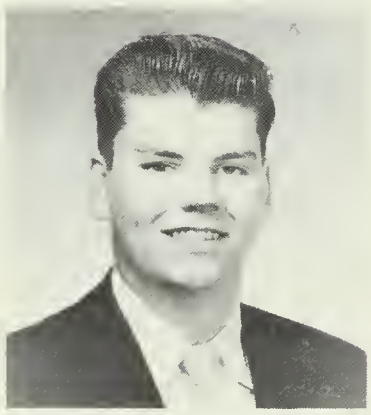

EDWARD J. LYNDE
105 Wood End Rd.,
Newton Highlands
Big Ed, Lindy
Fondest Memory of N.H.S.: Playing on the '53 football team
I Will to N. H. S.: The bench I sat on for two years
I; Weeks; College; Football 1, 2, 3; Dance Committee 2; Orange Shield 3.

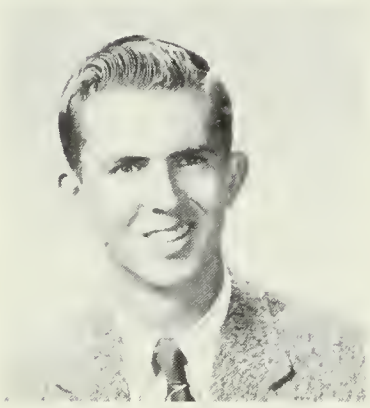

ROBERT WINSLOW MacCUSPIE
10 Larch Rd.,
Waban
Suppressed Desire: To see real school spirit
Fondest Memory of N. H. S.: English in 118
II; Warren; College; Cavalry Club 2; Hunting and Fishing Club 1, 2; Indoor Track 3; Outdoor Track 2, 3; Science Fair 1, 2; Senior Class Organization.

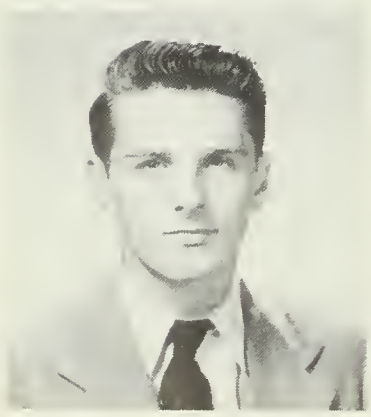

WILLIAM B. MacDOUGALL
73 Hardin St.,
West Newton
Mac
I Will to N.H.S.: My code book
IIIA; Day; Service.

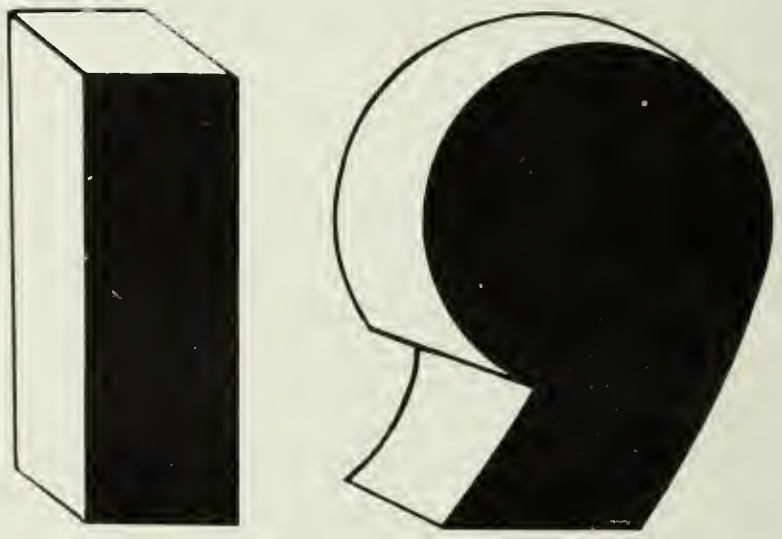

with those who teach us

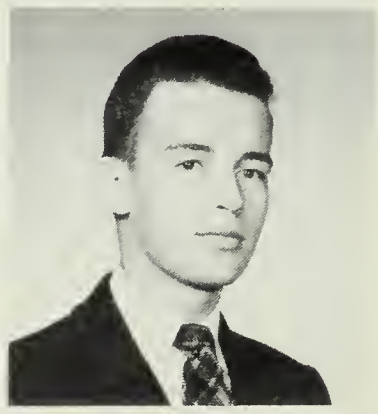

WILLIAM NEIL MacKINNON
15 Charles St.,
Newton Highlands
Billy
Suppressed Desire: Ask Joyce—she knows by now
Fondest Memory of N. H. S.: Mr. Knapman's Applied Math class
II; Weeks; Service; Basketball 1; Football 1; Intramural Sports 1, 2; Home Room Manager 2, 3; Legislature 2, 3.

JAMES ARGELL MacLACHLAN, Jr.
216 Highland St.,
West Newton
Jim
Suppressed Desire: To operate handie-talkies in English class
Fondest Memory of N.H.S.: Third year Latin, Block D, 129
I, Warren; College; Music Club 2, 3; Radio Club 2, 3; Science Club 1; Science Fair 2.

NANCY HOWE MacMAHON
151 Lowell Ave.,
Newtonville
Fondest Memory of N.H.S.: Uncle Tom, Walters that is
I; Day; College; French Club 2, 3; Music Club 2, 3; Dance Committees 3; Home Room Manager 3.

JANICE ELLEN MacMASTER
34 Frances St.,
Newton Highlands
Jan, Deenut
Fondest Memory of N.H.S.: Sophomore year
I Will to N.H.S.: My new white jacket, more teachers like Mr. Willard
II; Weeks; College; French Club 3; Music Club 2, 3; Dance Committees 1, 3; Legislature 1, 3; Orange Shield 2, 3; Senior Play 3; Vespers 2, 3.

LAWRENCE M. MAFFIOLA
13 Cottage Pl.,
West Newton
Larry, Maff
Favorite Pastime: Confusing sophomores with the fast senior language
IV; Warren; Service.

NANCY ANN MAGRANE
54 Cashe Ave.,
Auburndale
Suppressed Desire: To build a bridge across the Atlantic ocean
Fondest Memory of N.H.S.: Mr. Taylor's I-4 Math class
I; Warren; College; Mathematics Club 3; Spring Musical 3.

MARIE JOYCE MALFA
4 Oakwood Ter.,
Newton Centre
Suppressed Desire: To become an honorary member of the Newton "No-Mad" hot-rod club
I Will to N.H.S.: A shorter school day
II; Weeks; College; Drama Club 3; Music Club 3; Orchesis 1, 2, 3; Outing Club 1, 2, 3; Archery 2, 3; Newtonite 2; Spring Musical 1, 2, 3.

GRACE ROBERTA MALONEY
271 Mill St.,
Newtonville
Sis
Fondest Memory of N.H.S.: Splinters in the benches at Dickinson Stadium
II; Cambridge High; College; Music Club 2, 3; Outing Club 2, 3; Basketball 3; Archery 2; Softball 2; Volley Ball 2; Spring Musical 2; Vespers 3.

BRINA SUZANNE MANDELL
50 Evelyn Rd.,
Waban
Suppressed Desire: To have an elevator put in Building I
Fondest Memory of N.H.S.: Passing Mr. Taylor's Math class
II; Warren; College; Art Club 1; Cavalry Club 2, 3; French Club 2, 3; Music Club 2; Tennis 3; Archery 2, 3; Newtonite 2, 3; Senior Play 3.

VIRGINIA MANSON
332 Commonwealth Ave.,
Chestnut Hill
Ginny
Fondest Memory of N.H.S.: Mr. Malone's red suspenders
I Will to N.H.S.: A bridge from the fourth floor of Building I to the third floor of Building II
I; Weeks; College; Drama Club 2, 3; English Club 3; Music Club 1, 2, 3; Neophytes 1; Dance Committees 1, 2; Home Room Manager 1, 2; Legislature 2, 3; Senior Play 3; Spring Musical 1, 2.

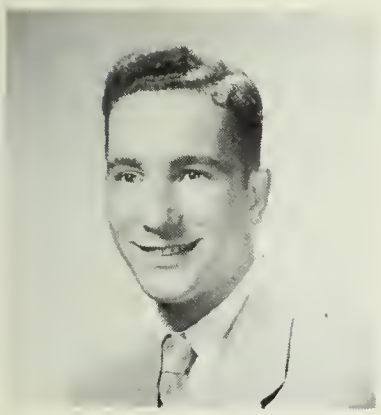

ANTHONY B. MANDILE, Jr.
11 Chesley Rd.,
Newton Centre
Tony
Favorite Pastime: Playing in the band (out of tune)
Fondest Memory of N.H.S.: All the pretty girls walking around
II; Weeks; College; Spanish Club 3; Orange Shield 3; School Exchange 2.

BENJAMIN ABBOTT MANN
30 Fenwick Rd.,
Waban
Ben
Suppressed Desire: To see Building I modernized with 2 swimming pools
Fondest Memory of N.H.S.: Ample parking spaces at the 8:25 bell
II; Weeks; College; Hunting and Fishing Club 1; Intramural Sports 3; Tennis 3; Science Fair 3; Senior Prom Committee 3.

JOYCE ANNE MARCHANT
62 Webster St.,
West Newton
Giggles, Jelly Bean
Suppressed Desire: To have a hurricane during school
Fondest Memory of N.H.S.: The painting of the tunnels
IV; Warren; Business; Music Club 2, 3; Neophytes 1; Home Room Manager 1; Junior Red Cross Council 1, 2, 3; Usher 1.

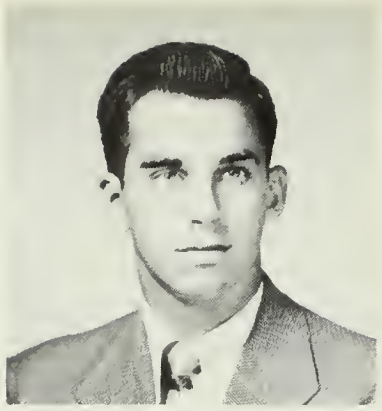

MELVIN LOUIS MARCUS
6 Stearns St.,
Newton Centre
Mel
Suppressed Desire: To see the fourth floor of Building I burn down.
Fondest Memory of N.H.S.: The elevators that were not in Buildings I, II, and III
II; Boston Latin School; College; International Club 1, 2; Intramural Sports 2, 3; Dance Committees 2, 3; Newtonite 2; Orange Book 2, 3; Orange Shield 3; Senior Play 3; Senior Prom Committee 3; Senior Supper Committee 3.

ROBERT T. MARKS
27 Payne Rd.,
Newton Highlands
Bob, Bogs
I Will to N.H.S.: Anything that you can get out of me
I; Weeks; College; Chemistry 2; Civics Committee 3.

DANA PHILIP MARSHALL
97 Eldredge St.,
Newton Corner
Dane
Suppressed Desire: To ride my motorcycle through Building I.
I Will to N.H.S.: All my white cards
II; St Mary's, Waltham; Service; Rifle Club 1, 2; Senior Play 3.

JANET G. MARSHALL
97 Eldredge St.,
Newton Corner
Jan, Jelly-Bean
Suppressed Desire: To go on a safari through 314
Fondest Memory of N.H.S.: All the days I wasn't there
II; Our Lady's; College; Outing Club 3; Archery 3; Dance Committees 2, 3; Newtonian 3; Science Fair 2;

LUCILE IRENE MARTEL
56 Gay St., Newtonville
Lulu
Suppressed Desire: I'll never tell!
Fondest Memory of N.H.S.: Waltham Game, 1953
II; Day; College; Music Club 2, 3; Outing Club 3; Archery 1, 3; Dance Committees 1, 2, 3; Newtonian 3; Rally Committee 2; Spring Musical 3; Senior Play 3; Leader Corps 3; Office work 2, 3.

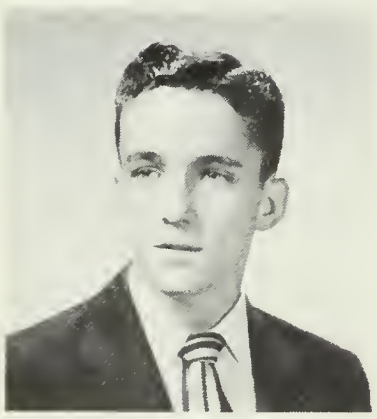

ROBERT EDWARD MARTELL
92 Allisson St.,
Nonantum
Rocky, Bob
Suppressed Desire: To play ping-pong with a bowling ball
Fondest Memory of N.H.S.: The day I graduate
IV; Day; Service; Rifle Club 1, 2; Intramural Sports 1; Indoor Track; Outdoor Track; Motion Picture Squad 1.

DAVID W. MARTIN
308 Webster St.,
Needham Heights
Dave
Suppressed Desire: To have all my classes on one floor
Fondest Memory of N.H.S.: Graduation day
IIIA; Day; Service.

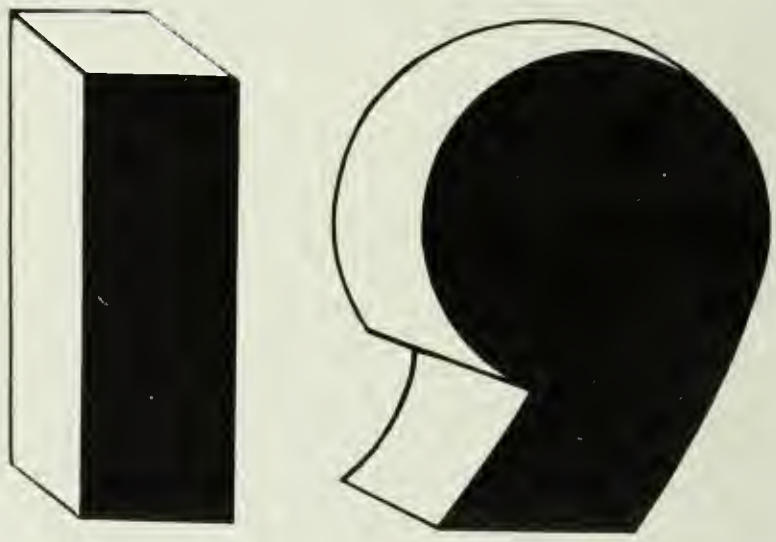

and those who guide us;

MARILYN ANN MASTERS
19 West Boulevard Rd.,
Newton Centre
Mal
Suppressed Desire: To keep on a diet
Fondest Memory of N.H.S.: Working into the "wee" hours of the night for the Newtonite
II; Weeks; College; Drama Club 2, 3; International Club 3; Music Club 3; Neophytes 1; Dance Committees 1, 2, 3; Newtonite 2, 3; Legislature 1; Usher 1; Senior Play 3.

JOAN LOUISE MATHERWICZ
10 Cliff Rd.,
Newton Upper Falls
Suppressed Desire: To spend the rest of my days at Stone Institute
Favorite Pastime: Talking with the O.M. girls on Sunday nights
II; Weeks; College; Tennis; Junior Red Cross Council; Rally Committee; Office Work 1, 2, 3; Senior Play 3.

MARILYN ANN MATHESON
108 Hunnewell Ave.,
Newton
Favorite Pastime: Shopping sprees
I Will to N.H.S.: A coke machine for the cafeteria
II; Bigelow; College; Music Club 2, 3; Neophytes 1; Spring Musical 3.

JOAN S. MATULSKY
42 Westbourne Rd.,
Newton Centre
Joanie, Jackie
Suppressed Desire: To graduate; R.C.
Fondest Memory of N.H.S.: Junior year
II; Weeks; College; Art Club 1, 2, 3; Future Teachers Club 2, 3; Music Club 3.

To Mr. Gradone,
It's been swell! having such a great teacher for the last five years
"Joan"

CLARA ELIZABETH MAYNARD
219 Homer St.,
Newton Centre
Cemmy
Suppressed Desire: To flunk early and avoid the rush
Favorite Pastime: Listening to Jelly-Bean babble over the phone
II; Dorchester High; College; French Club 1; Outing Club 1; Field Hockey 1; Junior Red Cross Council 1; Science Fair 1.

WILLIAM RONALD MAZZONE
139 High St.,
Newton Upper Falls
Beav
Suppressed Desire: To smoke between classes
Favorite Pastime: Driving different cars
IV; Weeks; Service.

ARLINE VIRGINIA McCLARY
23 Douglas St.,
West Newton
Leenie
Fondest Memory of N.H.S.: F Block of my senior year
I Will to N.H.S.: More teachers like Mr. Gradone
IV; Warren; College.

JO-AN MARIE McCORMICK
35 Palmer Rd.,
Waban
Suppressed Desire: Everyone to have and show school spirit
Fondest Memory of N.H.S.: Everything and everyone; Junior year; Mr. Willard
II; Warren; College; International Club 3; Music Club 1, 2, 3; Outing Club 1, 3; Varsity Tennis 2, 3; Dance Committees 1, 2, 3; Civics Committee 3; Newtonian 3; Legislature 1, 2, 3; Orange Shield 2, 3; Rally Committee 1, 3; Usher 2; Spring Musical 2; School Exchange 3; Clerk of the Associates 3.

I guess I never would have gotten to know you, if I hadn't taken Journalism. I would like to miss all the teachers at Newton were as wonderful as you. Life would be one pleasant update. Thanks for being one of my fondest memories of N.H.S. + for everything else. As ever Jo-Ann

DONNA McKEE
1640 Centre St.,
Newton Highlands
Suppressed Desire: To lead "Three Lives"
Fondest Memory of N.H.S.: Field Hockey '52-'53
I; Weeks; College; Music Club 3; Outing Club 3; Basketball 1, 2, 3; Field Hockey 1, 2, 3; Badminton 1, 2, 3; Softball 1, 2, 3; Volley Ball 1, 2, 3; Legislature 2, 3; Senior Executive Committee 3.

ELIZABETH ANN McLAUGHLIN
16 Arundle Terrace,
Newton
Betty
Suppressed Desire: To get a "B" in French
I Will to N.H.S.: More teachers like Mr. Gradone; elevators to 338, 332
IV; Bigelow; College; Music Club 3; Outing Club 1, 2, 3; Archery 2; Volley Ball 1, 2, 3; Home Room Manager 2; Stage Crew 1.

SUSAN VOGLER McGUFFIN
150 Newtonville Ave.,
Newton
Guffy
Suppressed Desire: To chew gum in gym class without being caught
I Will to N.H.S.: A permit to allow S Block lunches
II; Bigelow; College; Music Club 1, 2, 3; Outing Club 2, 3; Basketball 3; Intramural Sports 2, 3; Field Hockey 1, 2, 3; Usher 2, 3; Softball 1; Volley Ball 1, 2, 3.

FRANCES LAURA McGUIRE
148 Lexington St.,
Auburndale
Micky
Favorite Pastime: Roller-skating
Fondest Memory of N.H.S.: Showers in gym
II; Waltham High; College; Usher.

CATHERINE MARIE McMANUS
72 Floral St.,
Newton Highlands
Kitty, Kit
Suppressed Desire: To be a telephone operator; to graduate
I Will to N.H.S.: More teachers like Miss Sweeney
IV; Weeks; Business; Office Work 1, 2.

NANCY JANE McNAMARA
860 Watertown St.,
West Newton
Chopper
Favorite Pastime: Certain boy named Danny
I Will to N.H.S.: Elevators in all the buildings
IV; Warren; Business; Dance Committees 3; Senior Supper Committee; Senior Prom Committee.

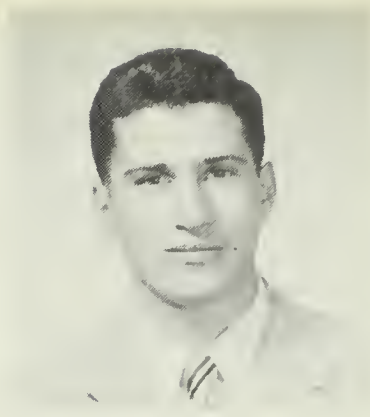

ANTHONY JOSEPH MEDAGLIA
16 Indiana Ter.,
Newton Upper Falls
Tony, A.J., SH—
Suppressed Desire: To learn how to spell
I; Weeks; College; Anti-Smoking Committee 2; Dance Committees 2; Newtonian 3; Legislature 1, 2, 3; Orange Shield 2, 3; Usher 2; Senior Play 3; Spring Musical 2, 3; P. T. S. A. Vice President 2, 3.

CAROLE ENID MENDELSOHN
249 Adams Ave.,
West Newton
Mendy
Suppressed Desire: To see one sophomore who doesn't have a dumfounded expression on his face
Fondest Memory of N.H.S.: The aroma of tuna fish sandwiches in S-Block
II; Warren; College; Music Club 1, 2, 3; Basketball 1; Spring Musical 1, 2, 3; Vespers 1, 2; Outing Club 1; Modern Dance 1, 2, 3.

Mr. Gradone.
To the best and
nicest teacher
I've ever had.
Bob.

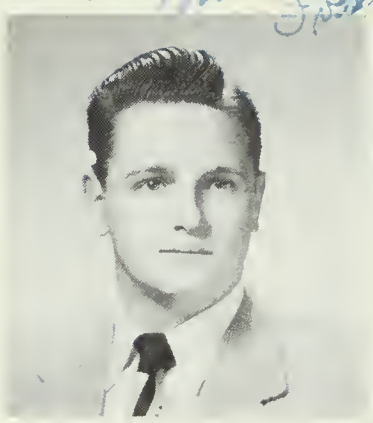

ROBERT JOSEPH MENDOLIA
45 Hale St.,
Newton Upper Falls
Mino
Fondest Memory of N.H.S.: The leaking, dripping tunnels
I Will to N.H.S.: The three flights of stairs in Building III
II; Weeks; College.

ELIZABETH MARGARET MERRILL
192 Nehoiden Rd.,
Waban
Liz
Suppressed Desire: To have all my classes in one building
I Will to N.H.S.: The 42 days I missed in my junior years to be distributed to needy students
I; Stanstead, Quebec; College; Senior Play.

CAROLE ANNE MESERVE
59 Withington Rd.,
Newtonville
Fondest Memory of N.H.S.: Miss Brackett's waste paper basket
I Will to N.H.S.: Cork stoppers for holes in the tunnel's ceiling
II; Day; College; Art Club 1; Music Club 1; Dance Committees 1; Home Room Manager 1; Junior Red Cross Council 1; Legislature 1; Stage Crew 1; Spring Musical 2, 3.

JOSEPHINE MESSINA
17 Barbara Rd.,
West Newton
Jo
Fondest Memory of N.H.S.: More teachers like Mr. Gradone and Mr. Knapman
I Will to N.H.S.: Smoking period after lunch and coke machine in cafeteria
II; Warren; Business.

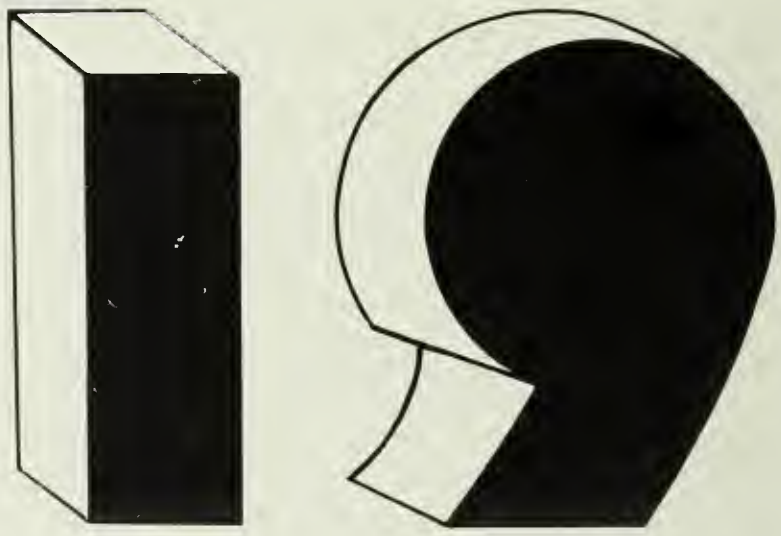

the red-tape of getting

a late slip;

SHEILA HELENE MILLER
89 Puritan Rd.,
Waban
Sheil, Peeler, Casper
Fondest Memory of N.H.S.: Mr. Winkler's homeroom
I Will to N.H.S.: My soggy gym towel
II; Weeks; College; Music Club 3; Outing Club 3; Junior Red Cross Council 2; Newtonite 2, 3; Office Work 2, 3.

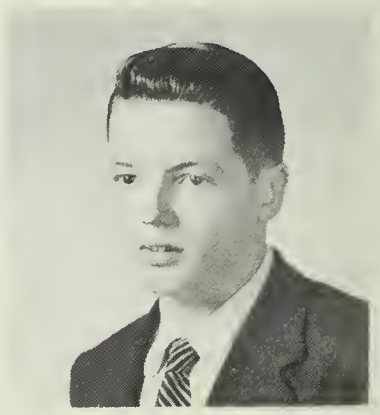

TUCKER R. MILLER
185 Valentine St.,
West Newton
Tuck
Suppressed Desire: To beat a Morgan in a drag
I Will to N.H.I.: A sportscar club
I; Warren; College; Hunting and Fishing Club 1, 2; Music Club 3; Intramural Sports; Dance Committees 2, 3; Orange Shield 3; Senior Play 3; Senior Class Committee.

ELIZABETH ANN MIZER
1586 Centre St.,
Newton Highlands
Betty
Favorite Pastime: Hour long telephone conversations
I Will to N.H.S.: More teachers like Mr. Knapman
II; Weeks; College; Music Club 2, 3; Outing Club 3.

MARY FRANCES MONTESANTI
96 Pine St.,
Auburndale
May, Santi
Suppressed Desire: To be a telephone operator, to scream in study hall
I Will to N.H.S.: More teachers like Mr. Gradone
IV; Warren; Business; Home Economics Club 2; Personality Club 1; Office Work.

BARBARA ANN MOREY
20 Boylston Rd.,
Newton Highlands
Barb
Favorite Pastime: Climbing the stairs to the fourth floor of Building I
Fondest Memory of N.H.S.: My junior year
II; Weeks; College; Music Club 2, 3; Neophytes 1; Outing Club 1, 2; Dance Committees 2; Stage Crew 3.

GAYLE ELAINE MORRISON
41 Cornell St.,
Newton Lower Falls
Moe
Fondest Memory of N.H.S.: 319A office with "Murph"; S-Block lunch
I Will to N.H.S.: A Coke and cigarette machine in the lunch room
IV; Warren; Business; Home Economics Club 1; Softball 3; Office Work 2, 3.

WILLIAM HEWITT MULLAHY
10 Clarendon St.,
Newtonville
Willie
"To a good Bookkeeping Teacher"
Suppressed Desire: To go into business
Fondest Memory of N.H.S.: Room 114
IV; Day; College; Indoor Track 2, 3; Outdoor Track 2, 3.
Bill

BERYL RUTH MULLEN
31 White Oak Rd.,
Waban
Suppressed Desire: to be 5'6"
I Will to N.H.S.: The many hours of research demanded by it
I; Brighton High; College; Music Club 2, 3; Outing Club 2, 3; Basketball 2, 3 Tennis 2, 3; Cheerleader 3, Head 3; Dance Committees 3; Newtonite 3; Legislature 3; Rally Committee 3; Spring Musical 2.

ALICE MORSE
67 Dorset Rd.,
Waban
Al
Suppressed Desire: To be as happy in the future as I am now
Fondest Memory of N.H.S.: The people I've met and the wonderful friendships I've formed
I, II; Warren; College; English Club 3; Future Teachers Club 2, 3; Music Club 2, 3; Outing Club 1, 2, 3; Basketball 1, 2, 3; Intramural Sports 1, 2, 3; Tennis 1, 2, 3; Dance Committees 3; Home Room Manager 3.

BARBARA MORSE
24 Beverly Rd.,
Newton Highlands
Barb
Fondest Memory of N.H.S.: First year Spanish
I Will to N.H.S.: 12½ pounds of textbooks and notebooks
I, II; Weeks; College; Music Club 3; Rifle Club 1; Spanish Club 3; Motion Picture Squad 3.

JANET CAROL MORSE
47 Nathan Rd.,
Newton Centre
Jan
Favorite Pastime: Dancing
Fondest Memory of N.H.S.: Spring Musical and a clown
I; Weeks; College; Debating Club 2; English Club 3; Latin Club 2; Music Club 1, 2, 3; Orchesis 1, 2, 3; President 3; Dance Committees 1, 2; Newtonian 3; Newtonite 1; Legislature 2, 3; Spring Musical 1, 2, 3; Vespers 1, 2, 3; P. T. S. A. Council 2.

SONJA JANE MUELDER
82 Oxford Rd.,
Newton Centre
Mildew, Smiley, Sunny
Favorite Pastime: Square dancing and singing
Fondest Memory of N.H.S.: The fire hydrant on the corner
I; Weeks; College; French Club 3; Music Club 3; Badminton 3; Senior Play 3; Spring Musical 1, 3; Vespers 1, 3.

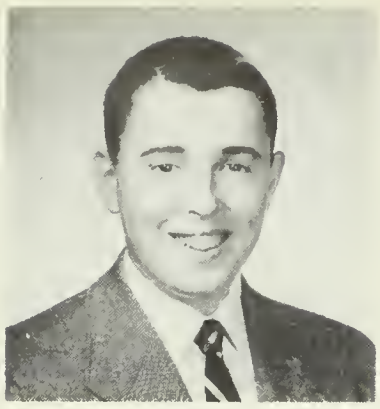

ROBERT WILLIAM MULLEN
21 Marlboro St.,
Newton Corner
Bob
Favorite Pastime: Supporting Joe McCarthy
Fondest Memory of N.H.S.: "The Student Prince"
II; Bigelow; College; Art Club 3; Music Club 1, 2, 3; Intramural Sports 1; Tennis 1, 2, 3; Dance Committees 3; Spring Musical 2, 3; Vespers 3.

ELEANOR LOUISE MURPHY
76 Austin St.,
Newtonville
El, Murph
Suppressed Desire: To become a nurse
Fondest Memory of N.H.S.: History and French classes
II; Day; College; Outing Club 3; Personality Club 3; Home Room Manager 1.

MARIE GERALDINE MURPHY
78 Withington Rd.,
Newtonville
ReRe
Suppressed Desire: I'll never tell
Favorite Pastime: Looking for leisure
I; Day; College; Drama Club 2, 3; French Club 3; Music Club 2, 3; Outing Club 1, 2, 3; Dance Committees 1, 2, 3; Orange Shield 2; Spring Musical 2, 3; Vespers 1, 2, 3; Senior Class Organization; Class Secretary 3; Civics Committee.

PATRICIA CELIA ANNE MURPHY
146 Fairway Dr.,
West Newton
Pat
Suppressed Desire: To hit a volley ball over the net
Fondest Memory of N.H.S.: Junior year
I; Mount Trinity Academy; College; Latin Club 1; Music Club 2, 3; Home Room Manager 2; Junior Red Cross Council 1, 2; Newtonian 3; Orange Shield 3; Usher 3; School Exchange 3; Orange Book 2, 3; National Honor Society 2, 3.

ROBERT PAUL MURRAY
21 Nathan Rd.,
Newton Centre
Bob
Favorite Pastime: Mary
I Will to N.H.S.: The parallel bars in the boys' gym
II; Weeks; College; Football 2; Intramural Sports 1, 2, 3; Usher 2.

SHEILA BARBARA NATOL
146 Langley Rd.,
Newton Centre
Shee
Suppressed Desire: To drive up to the Talbot Ave. Bowladrome in a Cadillac Eldorado with Marlon Brando sitting beside me
Fondest Memory of N.H.S.: My sophomore homeroom with Miss Brackett
I, II; Weeks; College; Art Club 1·,2, 3; Neophytes 1: Newtonian 3.

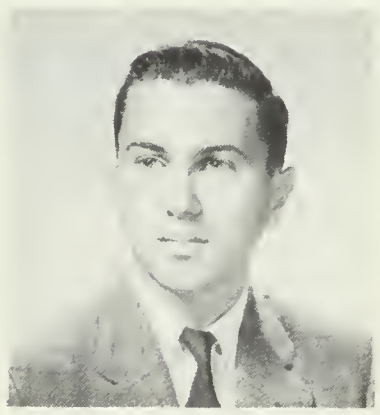

DAVID NADELL
80 Manemet Rd.,
Newton Centre
Dave
Suppressed Desire: To get good marks without a lot of studying
I Will to N.H.S.: An elevator going to Mr. H's class in Building I
I; Weeks; College; Debating Club 2; International Club 3; Dance Committee 3; Civics Committee 3; Newtonian 3; Senior Play 3.

NANCY NELSON
20 Kenwood Ave.,
Newton Centre
Suppressed Desire: To play on the football team for N.H.S.:
Fondest Memory of N.H.S.: Mr. Packard, 118, the "symphony," and the kids of '53-'54
I; Weeks; College; Cavalry Club 1, 2, 3; Drama Club 2, 3; Music Club 2, 3; Neophytes 1, President 1; Basketball 2; Tennis 2, 3; Badminton 1; Dance Committees 1, 2, 3; Legislature 1, 2; Spring Musical 1, 2, 3; Vespers 1, 2, 3; Red Feather Contest Winner 1; Senior Class Organization 3.

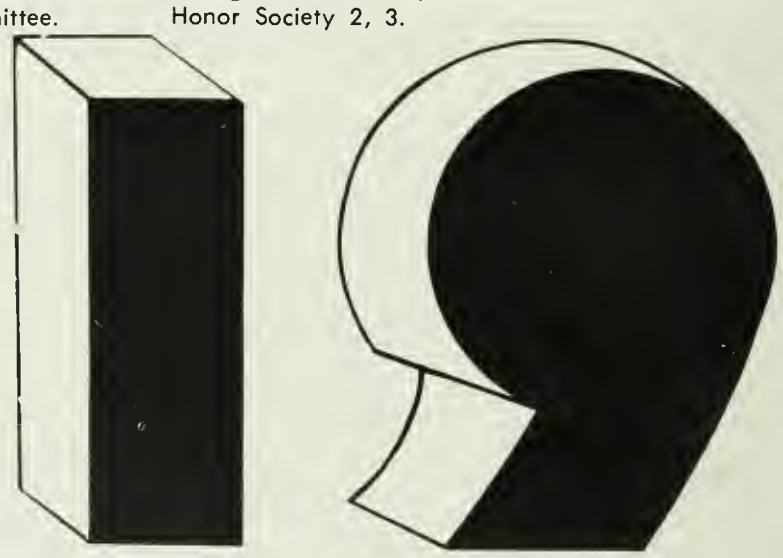

the fender-friction

in our parking areas;

JOAN SHIRLEY NEVINS
574 Beacon St.,
Newton Centre
Favorite Pastime: Being a member of Mr. Paige's rowing club
Fondest Memory of N.H.S.: The many good friends I've made
II; Weeks; College; Outing Club 1; Tennis 2; Spring Musical 2, 3; School Exchange 3.

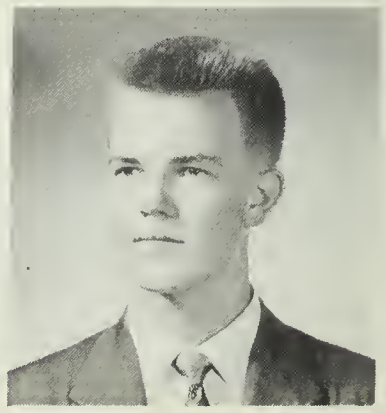

ALLEN P. NEWCOMB
58 High St.,
Newton Upper Falls
Little Newc
Favorite Pastime: 192 Nehoiden Road
I Will to N.H.S.: A certain friend's table at the Bavarian Rathskellar
II; Weeks; College; Rifle Club 1; Motion Picture Squad 1, 3.

BERTHA FLORENCE NICKERSON
21 Maple Pk.,
Newton Centre
Dolly
Fondest Memory of N.H.S.: One eventful day at Cambridge
I Will to N.H.S.: More trips to Peterboro, N.H.
II; Weeks; College; Music Club 3; Outing Club 2, 3; Basketball 1, 2, 3; Field Hockey 1, 2, 3 Softball 1, 2, 3; Girls' Athletic Board 3; Senior Play 3; Vespers 3.

LEANNE NIGROSH
65 Longfellow Rd.,
Waban
Lee, Lannie
Suppressed Desire: To own a pink Cadillac
Fondest Memory of N.H.S.: Miss Brackett
II; Warren; College; Music Club 1, 2, 3; Stage Crew.

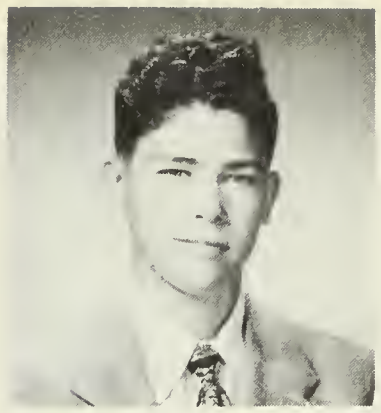

FREDRICK ROBERT NOBBS
57 Devonshire Rd.,
Waban
Fred
Favorite Pastime: French Class
I; Weeks; College; Music Club 3; Rifle Club 1, 3; Spring Musical 1; Vespers 2, 3.

ARTHUR REESE NORLEY
47 Park St.,
Newton
Art
Suppressed Desire: To shoot a better score in off hand than prone
Fondest Memory of N.H.S.: Sitting in chemistry last period on Friday
II; Bigelow; College; Hunting and Fishing Club 1, 2; Rifle Club 1, 2, 3, President 2, 3; Rifle Team 2, 3; Motion Picture Squad 1, 2.

ALICE MARIE OPERACH
1268 Boylston St.,
Newton Upper Falls
Ally-Baba
Suppressed Desire: To have the teachers lead a student's life for one week
Fondest Memory of N.H.S.: Mr. Paige's rowing club
IV; Weeks; Business; Tennis; Newtonian 3.

GAIL ELIZABETH OSBORNE
999 Chestnut St.,
Newton Upper Falls
Suppressed Desire: To visit England
I Will to N.H.S.: Mr. Willard's jokes
IV; Weeks; Business.

LEONARD ROBERT NOVICK
21 Broken Tree Rd.,
Newton Centre
Lenny
Fondest Memory of N.H.S.: Experimenting with J.C. in the alchemist lab
I Will to N.H.S.: One long A lunch
I; Boston Latin; College; Chemistry Club 2, 3; Mathematics Club 2, 3; Radio Club 2, 3, President 2, 3; Orange Shield 3.

BARBARA MAE NUSSINOW
94 Clements Rd.,
Newton Centre
Bobbie
Suppressed Desire: To go to the University of Miami
Fondest Memory of N.H.S.: My sophomore home room with Miss Brackett
II; Weeks; College; Art Club 2; Music Club 2, 3; French Club 1.

ALICE LOUISE O'DONNELL
92 Windsor Rd.,
Waban
Al
Fondest Memory of N.H.S.: All the wonderful times I've had in Newton High
I Will to N.H.S.: A free hour for seniors to do what they want
I, II; Day; College; French Club 3; Music Club 2, 3; Outing Club 1, 2, 3; Tennis 3; Dance Committees 2, 3.

E. CARROLL OLTON
17 Mayflower Terr.,
Newton Highlands
Fondest Memory of N.H.S.: Junior year
I Will to N.H.S.: Math classes with Mr. Knapman and Mr. Peterson
I; Weeks; College; Drama Club 2, 3; Music Club 1, 2, 3, Vice President 2; Neophytes, Vice President 1; Archery 2, 3; Home Room Manager 2; Newtonian Data Editor 3; Orange Book 2, 3; National Honor Society 2, 3, Secretary 3; Legislature 1, 3; Music Board 2, 3, Chairman 3; Orange Shield 3; Spring Musical 1, 2, 3; Vespers 1, 2, 3.

SANDRA MARY OSBORNE
999 Chestnut St.,
Newton Upper Falls
Sandy
Fondest Memory of N.H.S.: The boys' cooking class
I Will to N.H.S.: Young men teachers to replace the old ones
IV; Weeks; Business.

GLORIA MAY OSGOOD
11 Allston St.,
Newtonville
Suppressed Desire: To tour the whole world
Favorite Pastime: Doing the things I want to do
I; Warren; College; French Club 1; Future Teachers Club 2; Spanish Club 3; Junior Red Cross Council 1, 2, Secretary 3.

DAVID R. PACKARD
133 Jefferson Dr.,
Norwood
Oldsmobile
Fondest Memory of N.H.S.: All the pretty girls in the lunchroom
I Will to N.H.S.: Nothing much, except the best teachers around
IIIA; Norwood; Service; Aviation Club 2, 3; Hunting and Fishing Club 1.

ANN D. PADOVER
26 Rowena Rd.,
Newton Centre
Favorite Pastime: S.W.; Writing letters
Fondest Memory of N.H.S.: My sophomore year
I, II; Weeks; College; Music Club 3; Outing Club 1; Dance Committees 3.

GLADYS RUSSELL PAGE
36 Canterbury Rd.,
Newton Highlands
Suppressed Desire: To be a daughter that my parents can be proud of
I Will to N.H.S.: More teachers like Mr. Packard and Miss Sullivan
II; Weeks; College; International Club 3; Music Club 2, 3; Outing Club 1; Junior Red Cross Council 3; Senior Play 3; Science Fair 2.

DANIEL ANTHONY PAGLIA
36 Middle St., Newton
Pag
Favorite Pastime: Football
I Will to N.H.S.: Another great Football team
IV; Day; College, Service; Football 1, 2, 3; Intramural Sports; Indoor Track; Outdoor Track; Homeroom Manager; Leader Corps; Motion Picture Squad.

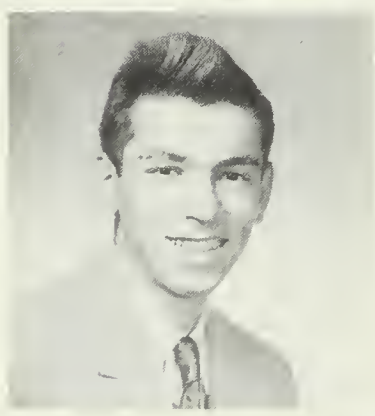

NICHOLAS PANAGGIO
173 Chapel St., Newton
Pango, Nick
Fondest Memory of N.H.S.: Laughing at Mr. Murray and Bricky in the auto shop
I Will to N.H.S.: Miss Brackett and H. R. 122; Class of '55
IIIA; Day; Service.

JANICE LEE PANELLA
97 Pennsylvania Ave.,
Newton Upper Falls
Suppressed Desire.: To go to Radcliffe or Wellesley
Favorite Pastime: Playing the piano
II; Weeks; College; Cavalry Club 3; Music Club 3; Usher 3.

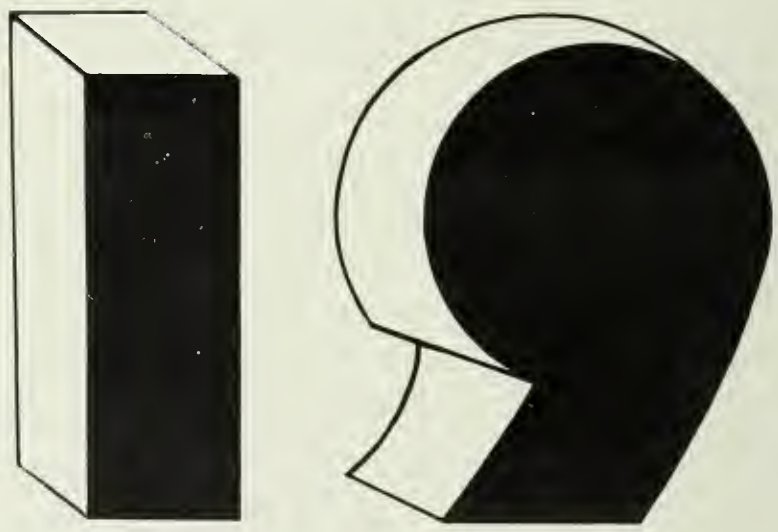

the Senior Class production of

the "Man Who Came to Dinner";

ROBERT NEAL PARKER
26 Barbara Rd., West Newton
Bob
Suppressed Desire.: To read a comic book in Mr. Paige's room
I Will to N.H.S.: My absence
II; Bigelow; College; Meteorology Club 2, 3; Music Club 3; Homeroom Manager 1.

ELIZABETH ANN PASSARINI
74 Cottage St.,
Newton Upper Falls
Betty, Betty Ann
Favorite Pastime: Being with Paul
Fondest Memory of N.H.S.: The homeroom teachers with whom I never got along
IV; Weeks; Business; Home Economics Club 2; Personality Club 2.

JEANETTE CAROL PATRIARCH
62 Cook St., Newton
Jeanne
Fondest Memory of N.H.S.: Having three lunches in my sophomore year
I Will to N.H.S.: Answer sheets for every test
IV; Day; College; Home Economics Club 2; Basketball 1, 2; Intramural Sports 1, 2, 3; Tennis Club 2; Field Hockey 1, 2, 3; LaCrosse 2; Softball 1; Volleyball 2, 3; Homeroom Manager 1; Legislature 1; Senior Play 3.

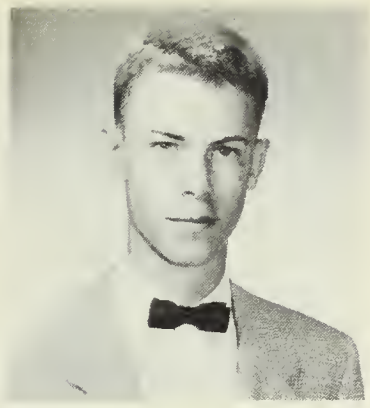

NEWTON TENNEY PECK, Jr.
181 Windsor Rd., Waban
Ten
Fondest Memory of N.H.S.: That grand bunch of teachers
I Will to N.H.S.: My assignment books; silent radiators for 117
I; Warren; College; Mathematics Club 2, 3, President 3; Music Club 1, 2, 3; Rifle Club 3; Football Manager 1; Intramural Sports 3; Homeroom Manager 3; Legislature 2; National Honor Society 2, 3, Vice-President 3.

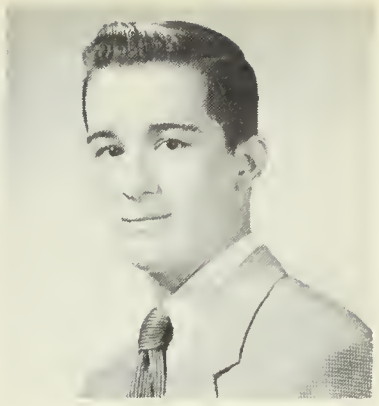

ALFRED PELLEGRINI
274 Adams St., Newton
Alta
Fondest Memory of N.H.S.: The famous words of Mr. Sanborn: "Last call for towels!"
I Will to N.H.S.: A bag of toothpicks for each table in the cafeteria
II; Day; Service; Motion Picture Squad 1, 2.

ANN THERESA PEPPARD
193 Parmenter Rd., West Newton
Fondest Memory of N.H.S.: Spring Musicals
I Will to N.H.S.: My marks
I; Day; College; Alpha Beta 1; Orchesis 1, 2, 3; Outing Club 3; Newtonian 3; Senior Play 3; Spring Musical 1, 2, 3; Vespers 3.

MARCIA PERLMUTTER
50 Gordon Rd., Waban
Suppressed Desire: To get all "A's"
I; Warren; College; Music Club 1, 2, 3; Neophytes 1; Spanish Club 3; Dance Committees 1, 3; Newtonian 3; Spring Musical 2; Vespers 2.

JOSEPH PERONE, Jr.
125 Bridge St., Newton
Joe
Favorite Pastime: Playing the accordian
Fondest Memory of N.H.S.: Homeroom 122
IIIA; Day; Business; Junior Red Cross Council 2.

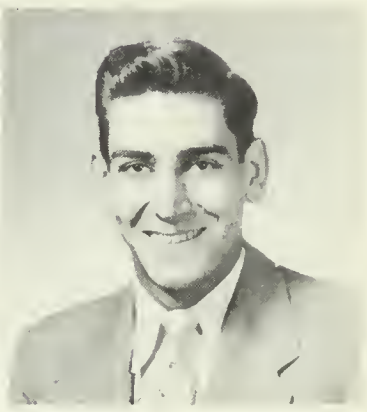

JEAN MARIE PETIPAS
25 Falmouth Rd., West Newton
Favorite Pastime: Going to Quincy
Fondest Memory of N.H.S.: The homeroom with which I never got along
IV; Day; Home Economics Club 2; Outing Club 2; Personality Club 2.

PRISCILLA ELAINE POLLARD
105 Morton St., Newton Centre
Pris, Prissy, Big Mundoon
Favorite Pastime: Laughing
Fondest Memory of N.H.S.: Exchange; Senior Play rehearsals
I; Weeks; College; Art Club 1, 2, 3, President 2, 3; Drama Club 2, 3; International Club 1; Neophytes 1; Tusitala 2, 3, Corresponding Secretary 3; Dance Committees 2, 3; Executive Committee 3; Newtonite 1, 2, Editor-in-Chief 2; Legislature 2; Stage Crew 1; Senior Play 3; Spring Musical 1, 3; School Exchange 2; National Honor Society 2, 3.

JANET LOUISE POCKWINSE
369 Lowell Ave., Newtonville
Jan, J. P.
Fondest Memory of N.H.S.: Removing my shoes during Art classes
I Will to N.H.S.: Cheese sandwiches
II; Day; College; Dance Committees 2; Art Club 3; Tennis 1; Spring Musical 2, 3.

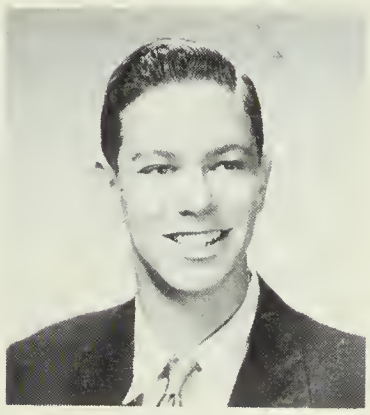

STEPHEN WILLIAM PHILLIPS
29 Ellis Rd., West Newton
Steve, Stuff
Suppressed Desire: To get all "A's" (so far it's been very well suppressed)
I Will to N.H.S.: More power for the cold water taps in the boys' lav
I; Warren; College; International Club 1, 3; Junior Red Cross Council 1, 2, 3; Usher 2.

ROBERT POND
56 Dalby St., Nonantum
Caruso, Ducky, The Wild One
Suppressed Desire: One day to conduct a performance of "Aida" at the Metropolitan Opera House in New York
I Will to N.H.S.: The unique ability to love arts and still be in and out of so much trouble
II; Day; College; Music Club 1, 2, 3; Spring Musical 1, 2, 3; Vespers 1, 2, 3.

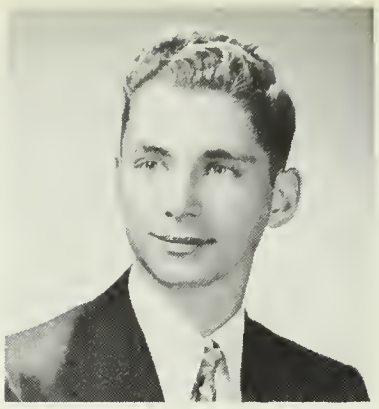

BERNARD ELLIOT PORTER
152 East Side Parkway, Newton
Buzzy
Fondest Memory of N.H.S.: The experiments and Lab periods we never had time for
I Will to N.H.S.: All the chewing gum in Mrs. Allen's waste basket
I; Boston; College; Cavalry Club 3; Hunting and Fishing Club 1; Rifle Club 1, 2, 3; Dance Committee 1, 2, 3.

DEANNA LEE PORTER
151 East Side Parkway, Newton
Dinny
Suppressed Desire: To get all "A's" without studying
Fondest Memory of N.H.S.: Honor Study and S-Block lunch
II; Girls' Latin; College; Music Club 1, 2, 3; Outing Club 2, 3; Usher 3; School Exchange 2; National Honor Society 2, 3.

HELEN PRAGER
74 High Rock Terrace, Chestnut Hill
Suppressed Desire: To drive a school bus
Favorite Pastime: Playing aggies
II; Weeks; College; Art Club 1; Library 2, 3; Outing Club 1, 2, 3; Basketball 2, 3; Tennis 3; Usher 1; Science Fair 2.

ELAINE C. PRANSKY
126 Manet Rd., Chestnut Hill
'Lainie
Suppressed Desire: To be able to look down at someone
Fondest Memory of N.H.S.: The musicals, the drama, Speech Hall
I; Weeks; College; Discophyles 1; Drama Club 2, 3; Music Club 1, 2, 3; Neophytes 1; Tusitala 1, 2, 3; Dance Committee 1, 2; Senior Play 3; Spring Musical 1, 2, 3; Vespers 1, 2, 3.

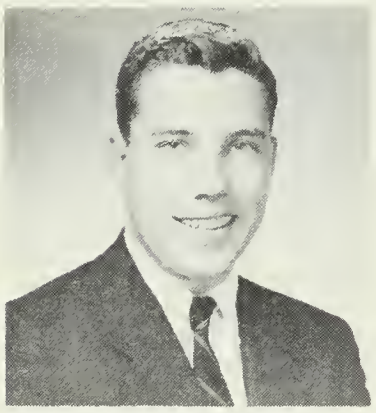

JAMES LUDLOW PRICE
43 Kelveden Rd., Waban
Jimmy, Bosco
Suppressed Desire: I'll never tell
Fondest Memory of N.H.S.: September-February of my junior year
I; Warren; College; Intramural Sports 1, 2, 3; Anti-Smoking Committee 2; Orange Shield 2.

WINDLE BEECHER PRIEM
31 Leewood Rd., Wellesley
Windy
Suppressed Desire: To be a millionaire
Favorite Pastime: Totem Pole
I; Deering High; College; Debating Club 3; Drama Club 1; Mathematics Club 3; Science Club 1; Basketball 1; Intramural 2, 3; Homeroom Manager 3.

FLORENCE MARY PRIMAVERA
26 Jasset St., Newton
Flo
Suppressed Desire: To be Mrs. Ronald Caira
I Will to N.H.S.: All my books
IV; Day; Business; Legislature 1.

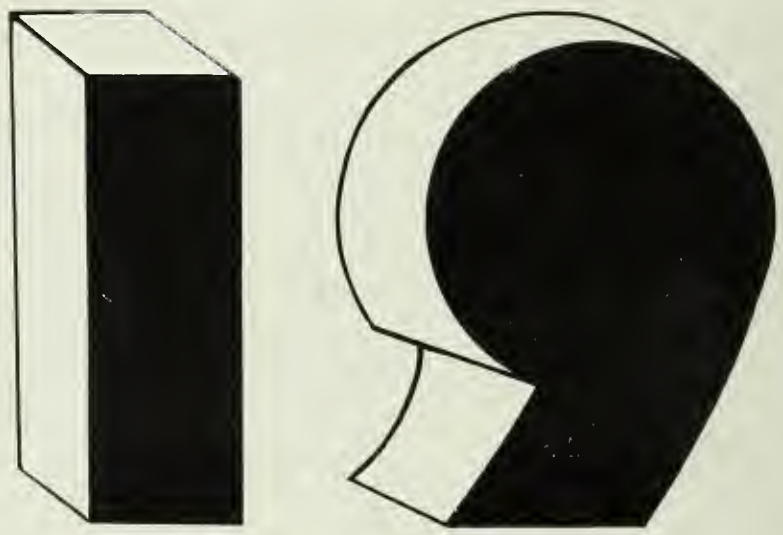

the shaky floors

on the third floor of Building I

ARNOLD JASON PRIVES
79 Brookline St., Oak Hill
Arny, Jason
Suppressed Desire: To become a great actor
Fondest Memory of N.H.S.: The day I wore white bucks
II; Weeks; College; Cavalry Club 3; Drama Club 3; Neophytes 1; Football 2; Indoor Track 1, 2; Outdoor Track 1, 3; Legislature 3; Motion Picture Squad 1, 2, 3; Senior Play 3.

ELAINE JULIA PROIA
298 River St., West Newton
Suppressed Desire: To ride around in a Cadillac convertible
I Will to N.H.S.: The lucky person who can pass Mr. Geist's course
IV; Warren; Business; Home Economics Club 1; Outing Club 1.

PASQUALE ANTHONY PROIA
9 Morgan Pl., Nonantum
Pat, Patty
Fondest Memory of N.H.S.: The 1954-55 football teams
I Will to N.H.S.: Little Hum Dum in years to come
IV; Day; Business; Basketball 2, 3; Football 1, 2, 3; Intramural Sports 1, 2, 3; Dance Committee 1, 2; Homeroom Manager 2; Motion Picture Squad 1, 2, 3; Orange Shield 2.

ROBERT W. QUIGLEY
5 Harrington St., Newtonville
Bob, Quig
Suppressed Desire: To have another biology class with Miss Drewes
Fondest Memory of N.H.S.: Honor Study in my junior year
I; Day; College; Latin Club 1, 3; Indoor Track 2, 3; Outdoor Track 2, 3; Usher 1, 2, 3.

PAUL QUINLAN
9 Baldwin St., Newton Corner
Pete
Fondest Memory of N.H.S.: S-Block lunch
I Will to N.H.S.: All my blue cards
IV; Bigelow; Service

OWEN ROBERT QUINN
14 Cheney Court
Newton Upper Falls
Bob, Bobby
Suppressed Desire: To block off the tunnels on a rainy day
I Will to N.H.S.: A ten-year supply of towels and soap for the boys' lavatories
II; Weeks; College; Aviation Club; International Club 3; Hunting and Fishing Club 1; Music Club 3; Rifle Club 1, 3; Football 1, 3; Dance Committee 3; Legislature 2, 3; Orange Shield 3.

PETER BARRY QUINN
29 Irving St., Newton Centre
Pedro
Suppressed Desire: To have A, B, and C lunches the same day
Fondest Memory of N.H.S.: The dark and wet tunnels
II; Weeks; College; Legislature 1; School Exchange 3.

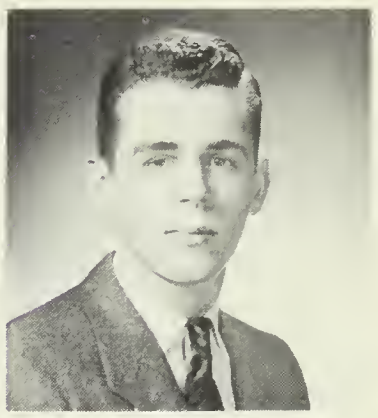

TOM JOSEPH QUINN
40 Kensington St., Newtonville
Tom (Yo Yo)
Suppressed Desire: To build an A-bomb in J. C.'s lab and set off beneath Building I
I; Day; College; Hunting and Fishing Club 1, 2; Rifle 1, 2; Outdoor Track 1; Motion Picture Squad 1.

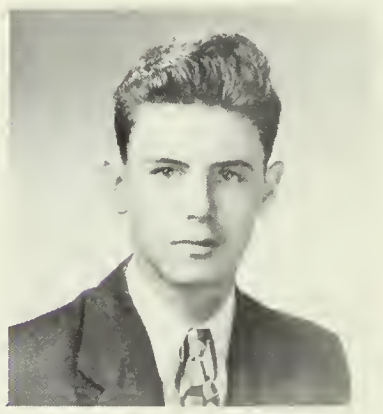

JOHN EDWARD REAGAN
351 Waban Ave., Waban
Jack
Favorite Pastime: Ralph's office
Fondest Memory of N.H.S.: C-Block of grade 12
I, II; Warren; College; Debating Club 1; International Club 1, 2, 3; Basketball 2; Football 1, 2, 3; Ice Hockey 2, 3; Motion Picture Squad 2, 3; Spring Musical 3; Science Fair 1, 2.

WILLIAM JOHN REILLY
297 River St., West Newton
Bill, Billy
Fondest Memory of N.H.S.: Remembering a certain someone smoking a cigarette at the wrong time
I Will to N.H.S.: That there will be more people like I know now
II; Our Lady's; College; Baseball 1, 2, 3; Football 2, 3; Ice Hockey 2, 3; Boys' Athletics Board 3; Orange Shield 2, 3.

LIBBY ANN REINHOLTZ
32 Myerson Lane, Oak Hill
Suppressed Desire: Fighting with A. M.
II; Brookline; College; Art Club 3; Music Club 2, 3; Outing Club 2; Tennis Club 3; Archery Club 3; Dance Committee 3; Spring Musical 3; Senior Prom; Senior Night.

HENRY PETER RENI
17 Elsworth Rd., West Newton
Hank
Suppressed Desire: To become a popular singer
Favorite Pastime: Calling up Symphony Sid and asking for a "square" record
I; Warren; College; Intramural Sports 2.

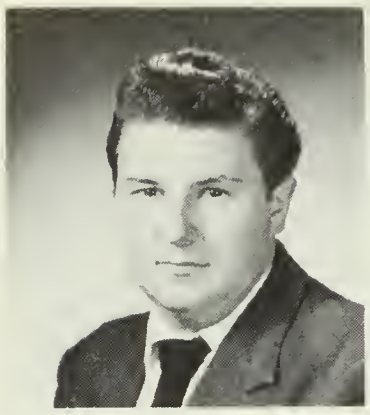

LEONARD PHILIP RESNICK
200 Commonwealth Ave., Chestnut Hill
Lenny
Suppressed Desire: To play "Skin Deep" conducted by Arthur Fiedler
Favorite Pastime: Playing the drums for Duke Ellington
II; Weeks; College; Rifle Club 1; Football 1; Intramural Sports 1, 2; Motion Picture Squad 1, 2, 3; Senior Play 3; Spring Musicals 3.

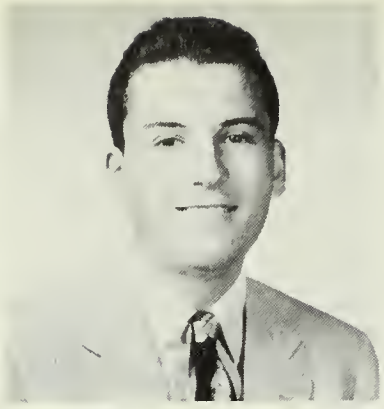

DAMON ALBERT RICHARDS
49 Fairfax St., West Newton
Suppressed Desire: To suppress my suppressed desire
Fondest Memory of N.H.S.: Dates with J. H.
I; Warren; College; Indoor Track 2, 3; Outdoor Track 2, 3; Anti-Smoking Committee 1; Dance Committees 1, 2; Orange Shield 3.

CAROLE M. RICHMAN
109 Langdon St., Newton
Cari
Favorite Pastime: Sunday excursions to the Bowladrome and Johnson's
Fondest Memory of N.H.S.: My trip to Mexico on Exchange
II; Bigelow; College; Art Club 3; Future Teachers Club 1, 2, 3, Treasurer 3; Music Club 2, 3; Outing Club 2; Spanish Club 2, 3; Tennis 3; Junior Red Cross Council 1; Vespers 3; Senior Prom Committee 3; Senior Night Committee 3.

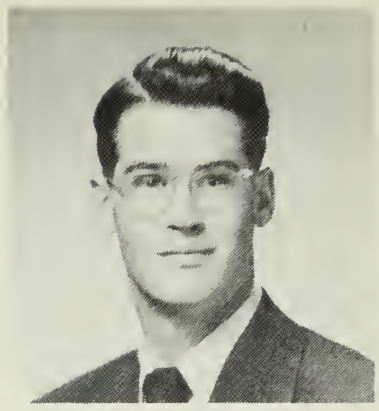

RALPH C. RIDEOUT
209 Pleasant St., Newton Centre
Favorite Pastime: Eating S-Block lunch
I; Weeks; College; Orange Shield 3.

RUTH ELLEN RING
2075 Beacon St., Waban
Ruth-E, Ruthie
Favorite Pastime: Making the rounds
Fondest Memory of N.H.S.: S-Block lunch, Mr. Packard
II; Warren; College; Music Club 1, 2, 3; Outing Club 2, 3; Vespers 1; Office Work 3.

JANET PHYLLIS RIZZA
40 Alden Pl., West Newton
Riz, Jay
Suppressed Desire: To shorten school periods and have longer lunch periods
Favorite Pastime: Tony
IV; Warren; Business; Home Economics Club 1.

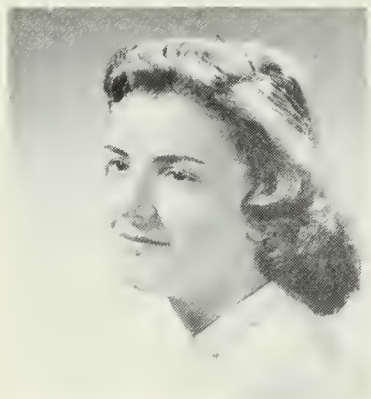

ANN MARIE ROACH
966 Chestnut St., Newton Upper Falls
Suppressed Desire: To pour ice water on my sister's face when she won't get up for school
Fondest Memory of N.H.S.: The meeting of the "Klondike"
IV; Weeks; Business; Outing Club 3; Tennis Club 2, 3; Archery Club 3; Dance Committees 1, 2; Senior Play 3; Office Work 3; Senior Night Committee 3.

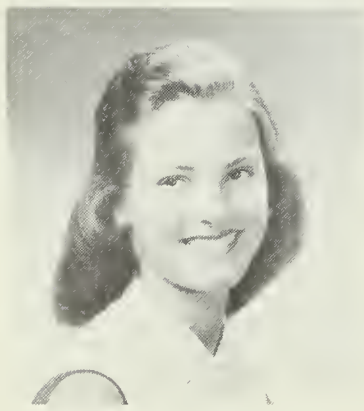

CECELIA MARIE ROACH
966 Chestnut St., Newton Upper Falls
Cece
Suppressed Desire: To occupy Room 10 with Carolyn, Mary Ellen, Joan, and Ann
I Will to N.H.S.: All my exciting weekends with the "Klondike"
IV; Weeks; Business; Outing Club 3; Tennis 2, 3; Archery 3; Dance Committees 1, 2; Newtonian 3; Orange Shield 3, Captain 3; Senior Play 3; Senior Night Committee 3.

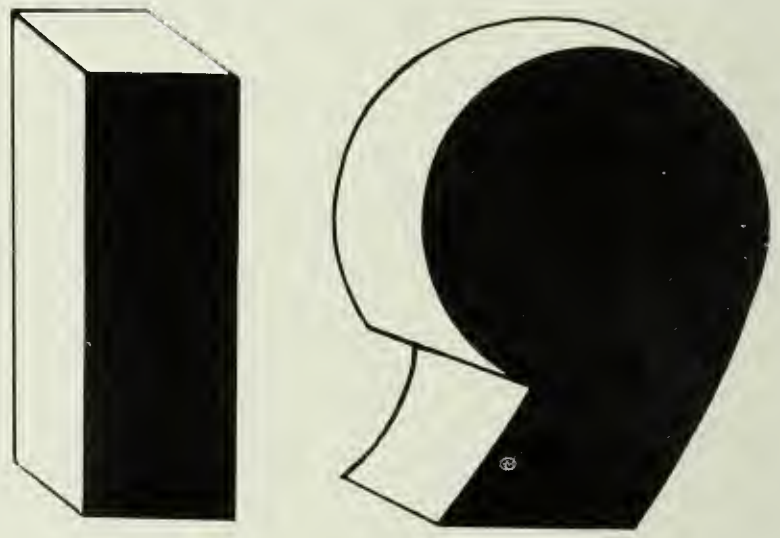

the inclement weather

we enjoyed in the tunnels;

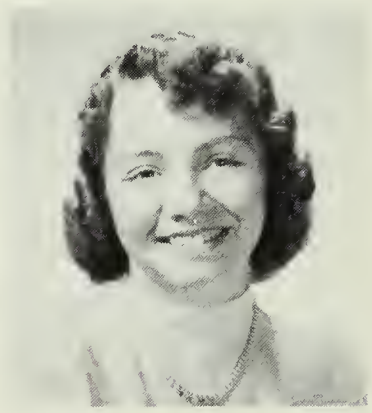

ELVA MAE RODENHIZER
105 Warwick Rd., West Newton
El
Fondest Memory of N.H.S.: The Monday morning hangovers
I Will to N.H.S.: My morning naps during Problems Classes
II; Day; College; Music Club 3; Orchesis 1, 2, 3; Rifle Club 1, 3; Tennis 3; Archery 1, 3; Dance Committees 1, 2, 3; Spring Musical 2, 3; Vespers 2, 3.

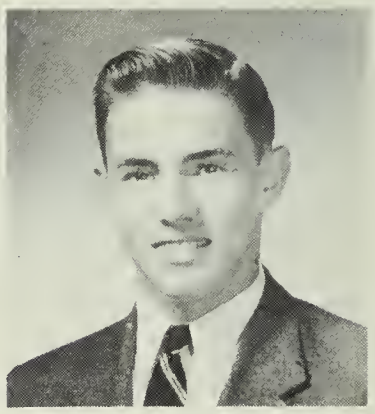

ALBURTON FREDERICK ROGAN
180 Washington St., Newton Corner
Al
I; Bigelow; College; Basketball 2, 3; Football 3; Indoor Track 1; Outdoor Track 1, 2, 3, Captain 3; Homeroom Manager 1, 3; Social Board 3.

MICHAEL ROGAN
180 Washington St.,
Newton Corner
Mike
I Will to N.H.S.: Mr. Knapman and his slide rule
II; Bigelow; College; Baseball 1; Ice Hockey 1, 2, 3; Outdoor Track 2, 3; Social Board 3.

SARA LEE ROGOVIN
59 Fellsmere Rd.,
Newton Centre
Suppressed Desire: To be a Mrs.
Fondest Memory of N.H.S.: The 2:30 bell
I; Weeks; College; French Club 3; Music Club 2, 3; Tennis 2, 3; Archery 3; Dance Committees 3; Newtonite 1; Orange Shield 3; Spring Musical 3; Senior Night Committee 3.

DOROTHEA MAE ROONEY
38 Carleton St., Newton
Dottie
Fondest Memory of N.H.S.: Football games
I Will to N.H.S.: My three wonderful years
IV; West Junior; Business; Outing Club 3; Archery 2; Volleyball 2; Spring Musical 3; Orange Book 2, 3.

JOHN WALSH ROONEY
70 Paulson Rd., Waban
Jackie, Bunny, Roon, Jack Boy, Rughead
Favorite Pastime: Lorraine
Fondest Memory of N.H.S.: The many good times in the finishing room
IIIA; Our Lady's; Business.

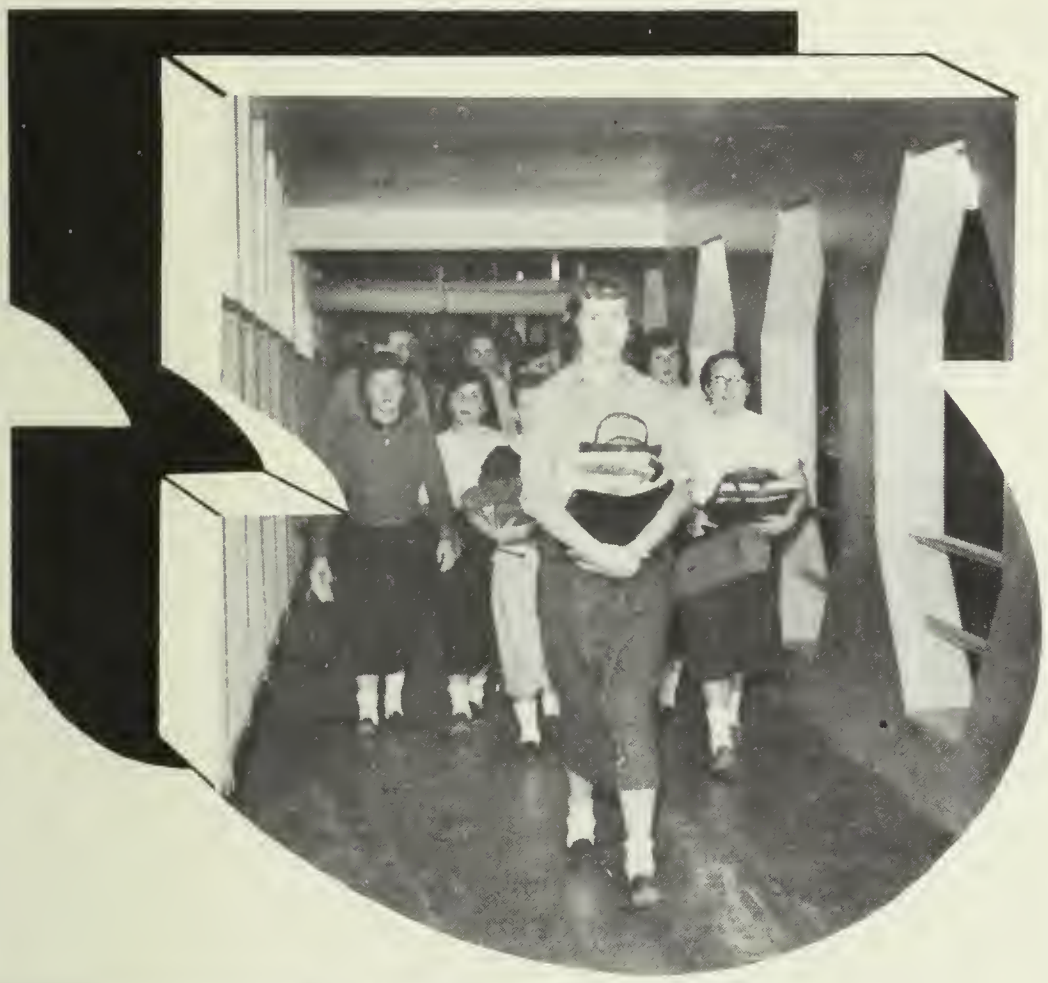

ANITA BARBARA RUDNICK
18 David Rd., Newton Centre
Babs
Fondest Memory of N.H.S.: What happened back stage during Christmas Vespers (1953)
I Will to N.H.S.: Charm wrappers in room 322 (row 4, seat 6)
II; Girls' Latin; College; Art Club 2, 3; Drama Club 3; Music Club 2, 3; Spanish Club 3; Intramural Sports 2; Stage Crew 2; Spring Musical 3.

ANTOINETTE CARMELLA RUGGIERO
28 Middle St., Newton
Dally, Reggie
Fondest Memory of N.H.S.: Mr. George Neilson, Jr.
I Will to N.H.S.: New showers in gym with no water
IV; Day; Business; Science Fair 2.

MARCIA JUDITH ROSEN
70 Paulson Rd., Wagan
Suppressed Desire: To finish a hamburger with S. W.
I; Warren; College; Cavalry Club 3; Drama Club 2, 3; Music Club 2, 3; Spanish Club 3; Tennis 3; Civics Committee 3; Legislature 3; Orange Shield 3; Spring Musical 3; Vespers 2, 3;

ROBERT MICHAEL ROSENBERG
99 Littlefield Rd., Oak Hill
Bob, Rosey
Favorite Pastime: Sports, aviation
Fondest Memory of N.H.S.: Getting a "B" in Spanish I
I; Weeks; College; Debating Club 3; Drama Club 3; International Club 3; Mathematics Club 2; Intramural Sports 1; Dance Committees 2, 3; Legislature 1; Stage Crew 1; Senior Play 3.

JUDITH ALDRIDGE ROTHMAN
133 Waban Ave., Waban
Judy
Fondest Memory of N.H.S.: The football games and H. J.'s
I Will to N.H.S.: A new skeleton for the science department
II; Whittier Jr. High, Bridgeport, Conn.; College; Neophytes 1; Orange Shield 3; Usher 1; Senior Night Committee 3; Spring Musical 3; Modern Dance 1.

HARRIET F. RUBIN
82 Miller Rd., Newton Centre
Suppressed Desire: To stay after school for a half hour with Mr. Barsam
Fondest Memory of N.H.S.: After school tennis
II; Weeks; College; Cavalry Club 2, 3; French Club 2, 3; Music Club 3; Tennis 2, 3; Archery 1, 2 ,3.

ELEANOR CYNTHIA RUNSTEIN
20 Locksley Rd., Newton Center
Ellen
Fondest Memory of N.H.S.: All three wonderful years
I Will to N.H.S.: My beanie
I; Weeks; College; Debating Club 1; Outing Club 1; Spanish Club 1, 3; Dance Committees 2; Junior Red Cross Council 3; Spring Musical 2, 3; Office Work 2, 3; Senior Supper Committee; Senior Prom Committee.

CAROLE ANN RYAN
286 Melrose St., Auburndale
Cal
Favorite Pastime: F. J. M.
Fondest Memory of N.H.S.: The football games
IV; Warren; Business; Senior Prom Committee; Senior Supper Committee; Senior Night Committee.

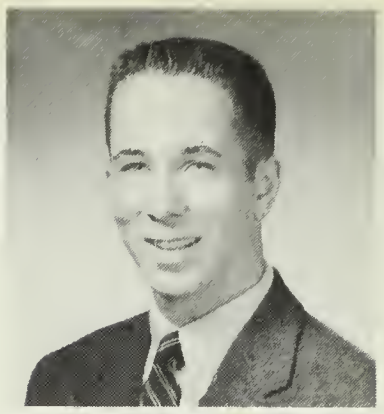

PAUL GREGORY RYAN
304 Islington Rd., Auburndale
Fondest Memory of N.H.S.: Mr. Walter's "old Spanish Customs"
I Will to N.H.S.: A hockey championship
I; Warren; College; Aviation Club 1; Ice Hockey 1, 2, 3; Outdoor Track 1, 2, 3; Dance Committees 1, 2; Legislature 2, 3; Orange Shield 2, 3; Science Fair 3.

EDWIN FREDRICK SALTZBERG
61 Woodlawn Dr., Chestnut Hill
Suppressed Desire: To get a "B" in English
Fondest Memory of N.H.S.: The spring musicals
I; Weeks; College; Music Club 1, 3; Rifle Club 1; Orange Book 2, 3; Legislature 1, 2, 3; Senior Play 3; Spring Musical 1, 2, 3; Vespers 2, 3.

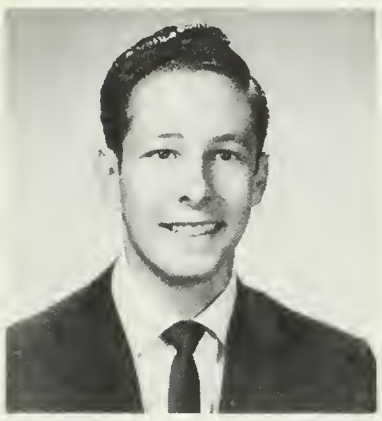

RONALD SANTARPIO
121 Withington Rd., Newtonville
Rocky
Fondest Memory of N.H.S.: The pleasant tingling of the steam pipes in Building I
II; Day; College; Rifle Club 1; Baseball 1; Usher 1.

WINNIFRED A. SAUNDERS
3 Cherry Pl., West Newton
Winnie, Wynn, Sandy
Favorite Pastime; Talking on the phone to Gordon; writing letters
Fondest Memory of N.H.S.: The fun I have had with Rita in Mr. Neilson's classes
IV; Warren; Business; Baseball 3; Basketball 3; Legislature.

JOHN RICHARD SCABIA
43 Playstead Rd., Newton
Johnny
Fondest Memory of N.H.S.: J. C. Hall
I Will to N.H.S.: My slide rule
II; Bigelow; College; Music Club 2; Motion Picture Squad 1, 2, 3.

JUDITH G. SCHLAGER
32 Berkshire St., Newton Center
Judy
II; Chapel Hill School; College

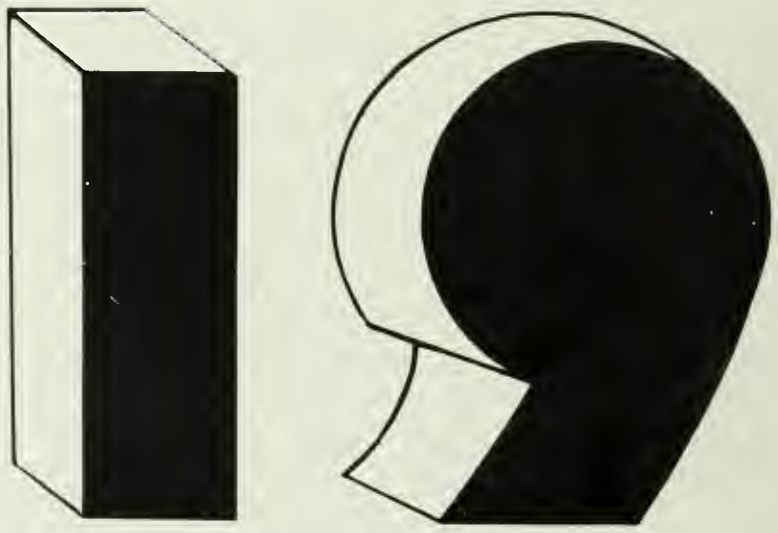

and--ooh--those finals!

DORIS MYRA SCHNEIDER
12 Longfellow Rd., Waban
Do-Do
Suppressed Desire: To be guided by a guidance counselor
Favorite Pastime: Buzzy
II; Warren; College; Cavalry Club 3; Home Economics Club 1; Library Club 1; Music Club Committee; Senior Prom Committee.
Spring Musical 3; Senior Night 2, 3; Rifle Club 1; Tennis 3;

ROBERT BENJAMIN SCHWARTZ
38 Grove Hill Ave., Newtonville
Bob
I; Day; College; Music Club 2, 3; Baseball 1, 2; Dance Committee 1, 2; Anti-Smoking Committee 1; Finance Board 2; Legislature 1, 3; Rally Committee 3; Senior Play 3; Spring Musical 2; Vespers 1, 2, 3; School Exchange 3; Treasurer of Sophomore Class; Civics Board 3; Boys' Vice-President of Associates; Newtones 3.

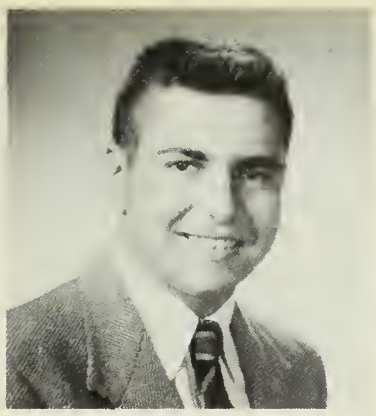

RICHARD STEPHEN SCIPIONE
60 Concolor Ave., Newton
Dick
Fondest Memory of N.H.S.: The spring musicals and the senior play
I Will to N.H.S.: All shoe leather worn out going up and down stairs at N.H.S.
I; Bigelow; College; International Club 1, 2; Music Club 2, 3, President 3; Music Board 3; Senior Play 3; Spring Musical 1, 2, 3; Vespers 2; School Exchange 3; National Honor Society 2, 3; Newtones 3.

LORRAINE MILDRED SEARS
64 Ramsdell St.,
Newton Highlands
Favorite Pastime: S-Block lunches
Fondest Memory of N.H.S.: Junior year
Club 3; Field Hockey 2.

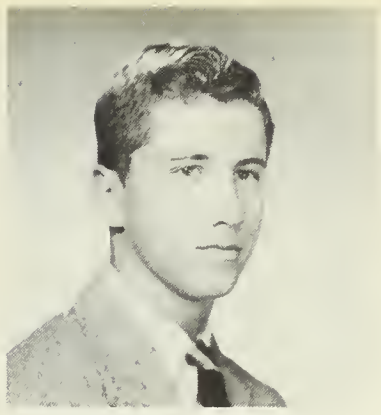

WILLIAM GEORGE SEGAL
12 Morton Rd., Newton Centre
Bill
Favorite Pastime: Getting fun out of life
Fondest Memory of N.H.S.: Mr. Walter's humorous, man-to-man, travelogues
I; Weeks; College; Music Club 1, 2, 3; Science Club 1; Legislature 3; Social Board 2; School Exchange 2; National Honor Society 2, 3, President 3; Science Fair 2; Chairman of the Civics Board 3; Orange Book Business Manager 3.

MARY ELLEN SEERY
383 Elliot St.,
Newton Upper Falls
Suppressed Desire: To get to school before 8:25
Fondest Memory of N.H.S.: Teachers
IV; Weeks; Business; Tennis 2; Senior Play 3.

JUDITH CLAIRE SEPINUCK
178 Morton St., Newton Centre
Judy
Suppressed Desire: If I could, I would, but can't so I won't
II; Weeks; College; Music Club 1, 2, 3; Dance Committees 1; Junior Red Cross Council 1; Newtonite 1; Spring Musical 3; Vespers 3.

ROBERT AUSTIN SHAFFER
34 Leslie Rd., Aurburndale
Bob
Fondest Memory of N.H.S.: Chemistry in 233, the Ohio exchange
I; Warren; College; Music Club 1, 2, 3, Treasurer 2; Intramural Sports 3; Dance Committees 3; Stage Crew 3; Senior Play 3; Spring Musical 3; School Exchange 2; Science Fair 3; Rifle Club 1; Vespers 3.

ARNOLD GENE SELIG
41 Boundbrook Rd.,
Newton Highlands
Zeke, Arny
Favorite Pastime: Yawning in class
Fondest Memory of N.H.S.: Doing homework during the vacations
I; Boston Latin; College; Intramural Sports; Stage Crew 2, 3; Senior Play 3; Spring Musical 2, 3; Vespers 2, 3.

LOIS ANN SHAPIRO
334 Ward St., Newton Centre
Suppressed Desire: Better left unsaid
I Will to N.H.S.: Bigger and better elevators at the end of the hall
I; Weeks; College; Drama Club 3; Music Club 2, 3; Outing Club 1, 2, 3; Spanish Club 3; Basketball 1; Usher 3; Senior Play 3; Office Work.

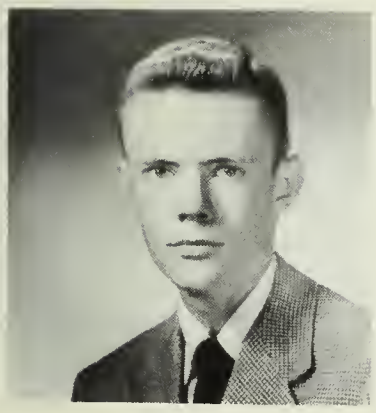

MICHAEL AUSTIN SHEA
572 Dedham St., Newton Centre
Mike
Fondest Memory of N.H.S.: S-Block lunches in 236
I; College; Hunting and Fishing Club 1, 2, 3, Treausrer 2; Golf 2, 3; Dance Committees 3; Civics Committee 3; Orange Shield 2, 3; Usher 1.

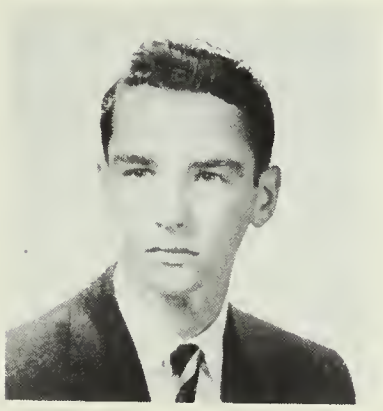

GERALD GRIFFIN SHEEHAN
100 Langdon St., Newtonville
Jerry
Favorite Pastime: Skiing
I Will to N.H.S.: A bulldozer to be used for entering Building I
I; Classical High; College; Intramural Sports 1, 3.

ROBERT TONKIN SHELOON
67 Dedham St.,
Newton Highlands
Suppressed Desire: To race at Bonneville, Utah
Favorite Pastime: Working on my car
III-A; Rivers; Service.

ALAN FREDERIC SHERMAN
12 Upland Rd., Waban
Al, Tank
Suppressed Desire: To see Mr. Packard do a hula
Fondest Memory of N.H.S.: Mr. Sanborn's talks to the Sophomores
I; Weeks; College; Aviation Club 1; Hunting and Fishing Homeroom Manager 1; Motion Club 2; Rifle Club 1, 2, 3; Picture Squad 1; Mexico Exchange 2.

JOANNE MARIE SHERMAN
35 James St., West Newton
Fondest Memory of N.H.S.: All the vacations
I Will to N.H.S.: A new set of oars for Mr. Paige
II; Warren; Business; Music Club 1.

PATRICIA JULIA SHERMAN
201 Cherry St., West Newton
Pat
Favorite Pastime: Driving lessons with Eddie
Fondest Memory of N.H.S.: Mr. Sherman's History class
IV; Warren; Business; Senior Supper 3.

Mr. Gladney
No one has more
teacher at N.H.S.
you for
this
personal
and
Joanne

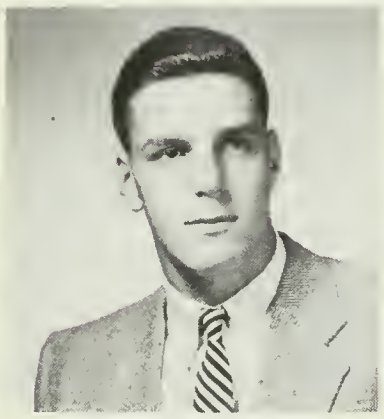

MELVILLE CARL SHINE, Jr.
22 Stafford Rd., Newton Centre
Mel
Suppressed Desire: To reach 60 feet with 12 pounds
Fondest Memory of N.H.S.: J. C.'s classes
I; Weeks; College; Camera Club 1; Chemistry Club 3; Meterology Club 2; Science Club 1, 2; Indoor Track 3; Outdoor Track 2, 3, Co-Captain 3; Homeroom Manager 2, 3; Science Fair 3.

ELEANOR RUTH SHURDUT
32 Central Terrace,
Auburndale
Ellie
Fondest Memory of N.H.S.: Mr. Paige's matinee
II; Warren; College; French Club 3; Future Teachers Club 2, 3; Music Club 1, 2, 3; Tennis 2, 3; Social Room Committee 3.

RUTH ANN SIGEL
24 Lantern Lane,
Newton Centre
Ruthie
Suppressed Desire: To give a policeman a ticket
Fondest Memory of N.H.S.: S-Block lunch
I; Weeks; College; French Club 3; Music Club 2, 3; Science Club 1, 2, 3; Newtonite Ad Staff 1; Science Fair 2.

JANE ELLEN SIGILMAN
1256 Commonwealth Ave.,
West Newton
Jane
Favorite Pastime: Staying young and innocent
Fondest Memory of N.H.S.: The football games and dances
II; Warren; College; French Club 2, 3; Home Economics Club 2; Music Club 1, 2, 3; Dance Committees 3; Junior Red Cross Council 2, 3.

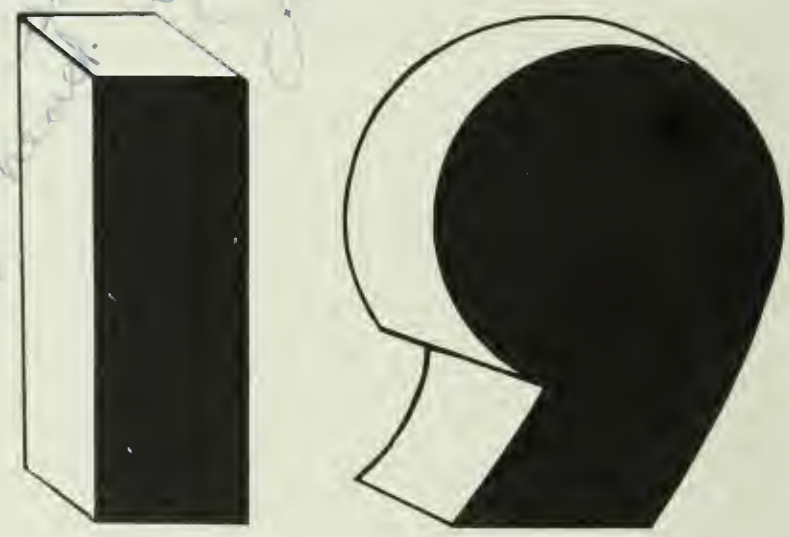

As time passed,

we found our way to 314

ANNA LOUISE SIGNORE
384 Boylston St.,
Newton Centre
Ann
Suppressed Desire: To visit N.H.S. in a solid gold Cadillac convertible
Fondest Memory of N.H.S.: My Junior year. 1954 Senior Prom
IV; Weeks; College; Home Economics Club 3; Outing Club 3; Field Hockey 1; Ushers 3.

ANTHONY LOU SIGNORE
364 Boylston St.,
Newton Centre
Tony
Suppressed Desire: To get my deer in '54
Favorite Pastime: Repairing automobiles
III-A; Weeks; Service

JOHN ALFRED SIMCOCK
387 Lowell Ave., Newtonville
Chinky, Simjock
Fondest Memory of N.H.S.: Miss Sullivan, Joanne Murphy, Kay Moses, and Fergie
I Will to N.H.S.: One big fat bazarkas and a tall glass of green fistimes with a green straw
IV; Day; Service; Baseball 1, 2, 3; Indoor Track 2, 3; Touchdown Club 2, 3; Basketball 1; Footbali 1.

JAMES FRANKLIN SIMMS
54 Araphoe Rd., West Newton
Jimmy
Favorite Pastime: Visiting during S-Block
Fondest Memory of N.H.S.: S-Block lunch in 136
I; Warren; College; Music Club 3; Intramural Sports 1, 2, 3; Dance Committees 3; Legislature 3; Orange Shield 3; Stage Crew 3; Senior Play 3; Spring Musical 3; Class Organization Committee 3;

HERBERT DAVIS SIMONS
38 Fenno Rd., Newton Centre
Herb, Great White Father
Favorite Pastime: Starting riots in the cafeteria
Fondest Memory of N.H.S.: The Olympians
I; Weeks; College; Debating Club 2, 3; English Club 3; Music Club 3; Spanish Club 2; Basketball 1; Intramural Sports 1, 2, 3; Dance Committees 1, 3; Usher 1; Senior Play 3.

JAMES H. SIMONS
71 Hagan Rd., Newton Centre
Jim, Sam, Pogo
Suppressed Desire: To talk back to J. C. Hall
Fondest Memory of N.H.S.: Philosophizing in the lunch room
I; Brookline; College; Debating Club 3; Drama Club 2; Mathematics Club 2, 3; Music Club 3; Tennis 1; Legislature 3; Orange Shield 3; Senior Play 3.

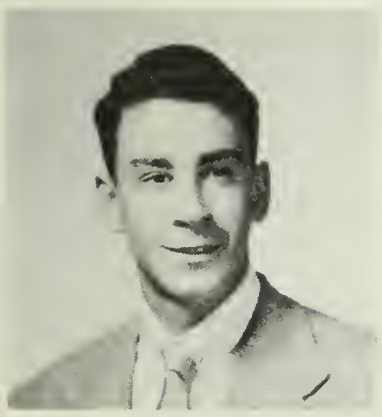

ROBERT WARREN SMITH
1299 Beacon St., Waban
Bob, Smitty
Suppressed Desire: To vehicleize
I Will to N.H.S.: My brother, may he prosper
I; Weeks; College; Debating Club 2, 3; Drama Club 2, 3; Neophytes 1, Treasurer 1; Indoor Track 1; Dance Committees 1, 2; Dramatics Board 2, 3; Newtonian 3; Orange Book 2, 3; Legislature 1, 3; Usher 1; Senior Play 3; Vespers 2;

BEVERLY CAROLYN SNOW
296 Lake Ave.,
Newton Highlands
Bev
Suppressed Desire: To work in a reform school
II; Weeks; College; Music Club 1, 2, 3; Tennis 3; Archery 3; Homeroom Manager 2, 3; Junior Red Cross Council 2, 3; Orange Shield 3; Stage Crew 3; Usher 1; Spring Musical 2.

HAROLD WALTER SLAWSBY
38 Hartmann Rd., Oak Hill
Hack, Hal
Fondest Memory of N.H.S.: The 2:30 bell on Friday
I Will to N.H.S.: Miss South's opportunities
I; Weeks; College; Mathematics Club 3; Dance Committees 3; Newtonian 3; Newtonite 2, 3; Senior Play 3; Civics Committee 3.

DOUGLAS ALLEN SMITH
41 Vernon St., Newton
Doug
Fondest Memory of N.H.S.: "The Student Prince"
I; Bigelow; College; Music Club 3; Basketball 1; Intramural Sports 1, 2, 3; Dance Committees 3; Finance Board 3; Legislature 1; Orange Shield 3; Spring Musical 2; Vespers 1, 2, 3; Senior Class Organization Committee; Newtones 3.

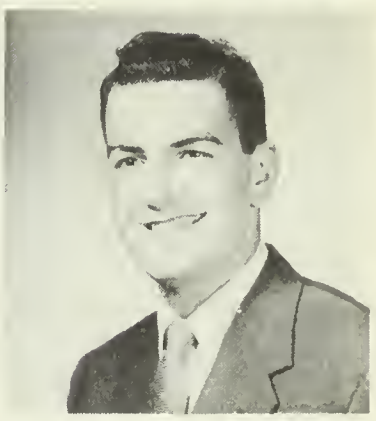

HARVEY NORMAN SMITH
36 Newbrook Cir., Chestnut Hill
Smitty, Harv
Suppressed Desire: Throwing food, dishes, and milk cartons all over the lunch room
Favorite Pastime: Throwing food, dishes, and milk cartons all over the lunch room
I; Weeks; College; International Club 1, 2; Mathematics Club 3; Dance Committees 1, 2, 3; Dramatic Board 2, 3; Legislature 2, 3; Orange Shield 3; Senior Play 3; School Exchange.

RICHARD EARLE SMITH
30 Sunset Rd., Newton
Dick
Suppressed Desire: To follow in my father's footsteps
Fondest Memory of N.H.S.: Mr. Knapman's Packard's, and Mr. Bissex's humor
I; Bigelow; College; Camera Club 1; Baseball 1, 3; Ice Hockey 1, 2, 3; Intramural Sports 1; Civics Committee 3; Dance Committees 3; Orange Shield 2, 3; Senior Play 3; Hunting and Fishing Club 1.

E. DEBORAH SOLOMON
122 Austin St., Newtonville
Debbie
Fondest Memory of N.H.S.: Mr. Packard, my sophomore year
I Will to N.H.S.: My low, feminine, modulated voice
II; Day; College; Junior Red Cross Council 1.

RUFUS ALBERTSON SOULE, IV
93 Walnut Hill Rd., Newton Highlands
Rufe
Fondest Memory of N.H.S.: Being late to classes
I Will to N.H.S.: An extra five minutes between periods
I; Weeks; College; Mathematics Club 3; Baseball 1; Football 1, 2, 3; Intramural Sports 1, 2; Indoor Track 1, 2; Dance Committees 1, 2, 3; Finance Board Chairman 3; Junior Red Cross Council 2; Newtonian 3; National Honor Society 2, 3, Treasurer 3; Legislature 3; Orange Shield 2; Usher 1; School Exchange 3; Class Treasurer 2; Associates Treasurer 3.

RICHARD ALEN SPEAR
32 Hale St., Newton Upper Falls
Fagin
Favorite Pastime: Horseback riding
Fondest Memory of N.H.S.: Getting blue cards from Miss Stone
II, IV; Weeks; Service; Football.

ELAINE CAROL SPENCE
43 Carleton St., Newton
Favorite Pastime: Eating in S-Block
Fondest Memory of N.H.S.: Football games, junior year, History class
IV; Bigelow; Business; Junior Red Cross Council 1; Vespers 2.

MARY JANE SPRINGHAM
137 Oak St., Newton Upper Falls
Blondie
Favorite Pastime: Driving my father's car
I Will to N.H.S.: Coke machines in the cafeteria
IV; Weeks; Business.

JANE BOLTON ST. AMANT
20 Wamesit Rd., Waban
Favorite Pastime: Waban Avenue
Fondest Memory of N.H.S.: Waltham game of 1953
I; Warren; College; Music Club 1, 2; Dance Committees 1, 2; Finance Board 3; Legislature 2; Orange Shield Captain 3; Rally Committee 1; Usher 1; Senior Play 3; Vespers 1, 2, 3; Senior Supper Co-Chairman 3; Office Work 2, 3.

DEBORAH STAFFORD
50 Dwinda Rd., Waban
Deb, Debbie
Suppressed Desire: To make the honor roll just once
I Will to N.H.S.: My little green suit
I; Warren; College; Music Club 2; Outing Club 2, 3; Home Room Manager 1, 2; Legislature 3; Orange Shield 3.

ROBERT EDWIN STANIEICH
1083 Chestnut St., Newton Upper Falls
Spinach
Suppressed Desire: To get married in about four years
Fondest Memory of N.H.S.: The fun I have had in 117
IV; Weeks; Service.

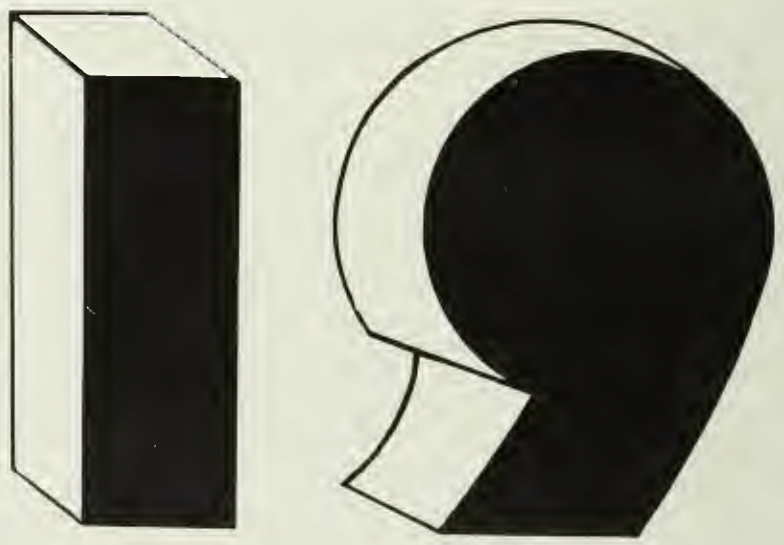

where we frantically scanned

the college and

vocational catalogues,

ROBERT THOMAS STEELE
78 Richardson St., Newton
Bob
I Will to N.H.S.: An insulated gym suit
II; Bigelow; College; Rifle Club 1; Intramural Sports 1, 2; Spring Musical 2, 3; Vespers 1, 2, 3.

MARGARET ANN STEFAN
21 Waverley Ave., Newton
Peggy
Suppressed Desire: To be as happy in the future as I have been in the past
Fondest Memory of N.H.S. Mr. Waller's informal Physiology classes
II; Bigelow; College; Home Economics Club 3; Music Club 2, 3; Social Room Hostess.

DIANA C. STEINBERG
32 Park Ln.,
Newton Centre
Fondest Memory of N.H.S.: Graduation
II; Weeks; College; Debating Club 2, 3; Music Club 1, 2, 3; Neophytes 1; Tennis 3; Archery 2; Newtonite 1; Senior Play 3; Senior Supper Committee 3.

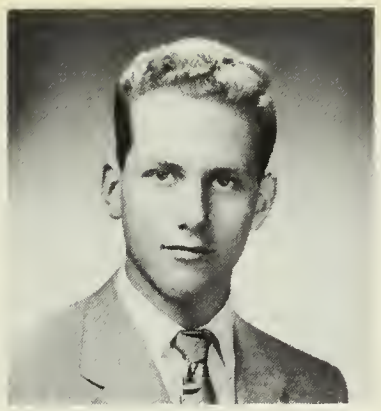

STEPHEN CARL STEMPLER
103 Cabot St.,
Newton
Steve, Stevie
Favorite Pastime: Watching in study hall the sophomores looking at the juniors, juniors at the seniors, and the seniors out the window
Fondest Memory of N.H.S.: Passing and chewing candy in Mr. Packard's class
I; Boston Latin; College; Mathematics Club 2; Music Club 2, 3; Junior Red Cross Council 3

BERNICE ANGELINE STENTIFORD
19 Chandler Pl.,
Newton Upper Falls
Bunny
Suppressed Desire: To date a different boy every week-end
IIIB; IV; Panchard High; Service.

KENNETH MILO STEVENS
75 Dickerman Rd.,
Newton Highlands
Ken
Fondest Memory of N.H.S.: J.C.'s little giester
I Will to N.H.S.: My second million dollars
II; Weeks; College; Camera Club 3.

LEE HARRIET STOGAL
157 Belleview St.,
Newtonville
Suppressed Desire: To put elevators in Newton High
Fondest Memory of N.H.S.: Swinging doors
II; White Plains High; College; Basketball 3; Field Hockey 3; Volley Ball

DOROTHY LEE STOKES
22 Kirkstall Rd.,
Newtonville
Dotty, Big Shrimp
Fondest Memory of N.H.S.: Spilt cocoa on Outing Club ski trip (1954)
I Will to N.H.S.: A chair lift from 2312 to 145
I; Day; College; Music Club 2, 3; Outing Club 2, 3, Treasurer 3; Basketball 1, 2, 3; Field Hockey 1, 2, 3; Softball 1, 2, 3; Volley Ball 1, 2, 3; Lacross 1, 2, 3; Badminton 1, 2, 3; Legislature 3; Spring Musical 3; Vespers 3.

ALBERT ROLLEN STONE
385 Parker St.,
Newton Centre
Alfonso
Suppressed Desire: . To sell Building I
I Will to N.H.S.: One empty chair in 314 and 127
II; Weeks; College; Cavalry Club 3; Music Club 3; Radio Club 1; Football 1; Intramural Sports 2; Indoor Track 1; Outdoor Track 2, 3; Motion Picture Squad 2, 3; Saage Crew 3.

ROBERT VOSE STORER
221 Winslow Rd.,
Waman
Bob
Fondest Memory of N.H.S.: The stage and qesundheit
I Will to N.H.S.: My late slips in pencil
I; Weeks; College; Stage Crew 1, 2, 3; Senior Play 2, 3; Spring Musical 1, 2, 3; Vespers 2, 3.

JOANNE MAY STRALEY
60 Montvale Rd.,
Newton Centre
Jo, Joie, Yelarts
Suppressed Desire: To find an "MG" under the Christmas tree
Fondest Memory of N.H.S.: Mr. Lasker's music theory classes
I; Weeks; College; Music Club 1, 2, 3; Outing Club 3; Dance Committees 1, 2, 3; Newtonite 1.

FREDERICK MARCUS STRONG
57 Lake Ave.,
Newton Centre
Fred
Suppressed Desire: Some new projecters in the A.V.D.
Fondest Memory of N.H.S.: Homeroom 116 in my sophomore year
I; Weeks; College; Rifle Club 2, 3; Motion Picture Squad 2, 3.

STEPHANIE JEAN STRONG
979 Boylston St.,
Newton Highlands
Steve
Fondest Memory of N.H.S.: My second junior year
I Will to N.H.S.: Someone like Vin to help the girls with their homework
IV; Weeks; College.

SUE ELLEN STROUP
525 California St.,
Newtonville
Favorite Pastime: Listening to disc jockey programs on the radio
Fondest Memory of N.H.S.: Those driving lessons
II; Day; College; Music Club 2, 3; Outing Club 3; Usher 2, 3; Spring Musical 2.

LAURA DIANE SUGARMAN
59 Stuart Rd.,
Newton Centre
Suppressed Desire: To be 5' 5" tall
I Will to N.H.S.: Johnson's at the circle on a Friday night
I; Weeks; College; Cavalry Club 2, 3; Drama Club 3; Music Club 3; Outing Club 2; Dance Committees 3; Newtonian 3; Newtonite 1; Legislature 1, 2, 3; Usher 3.

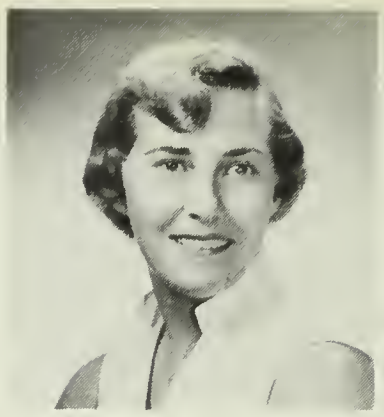

JOSEPH CARMEN SULLO
175 Chapel St.,
Newton
Jo
Suppressed Desire: To build elevators in Building I
Fondest Memory of N.H.S.: Miss Stone's room
IV; Day; Business.

MARILYN HELEN SURETTE
172 Waltham St.,
West Newton
Lynn
Fondest Memory of N.H.S.: The good times and spirit at the football games
I Will to N.H.S.: More classes like the class of '55
II; Day; College; Music Club 2, 3; Outing Club 1, 2, 3; Social Board 3; Vespers 1, 2, 3.

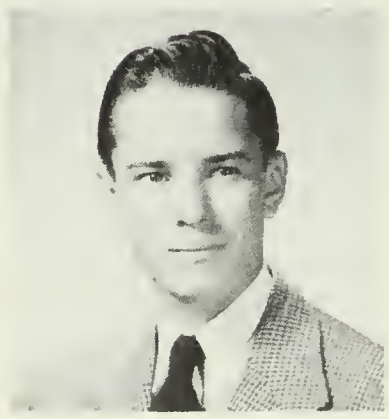

ALLAN MASON SWAINE
47 West Pine St.,
Auburndale
Al ,A
Suppressed Desire: To travel around the world
I Will to N.H.S.: Radios for study hall
IV; Warren; Business.

RICHARD WAYNE SWANSON
23 Park Pl.,
Newtonville
Swanny, Oscar, Jake
Favorite Pastime: Pencil sharpening, telephone booth sweeping
I Will to N.H.S.: Sweaty ankle wraps
II; Day; College; Baseball 1; Basketball 1, 2.

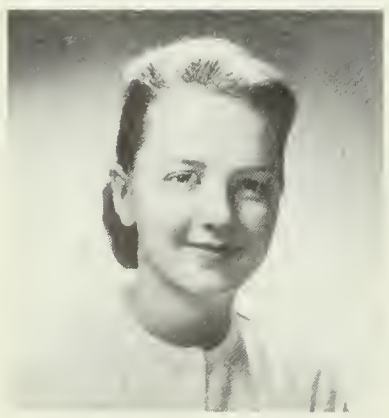

BARBARA JANE SWARTZ
104 Woodchester Dr.,
Chestnut Hill
Suppressed Desire: To become an R.N. and then a M.R.S.
Fondest Memory of N.H.S.: The term I got an A in math
I; Weeks; College; French Club 1; Music Club 2, 3; Orchesis 1; Dance Committees 1; Home Room Manager 1; Junior Red Cross Council 1, 2, 3; Newtonian 3; Newtonite 3; Orange Shield 3; Senior Play 3.

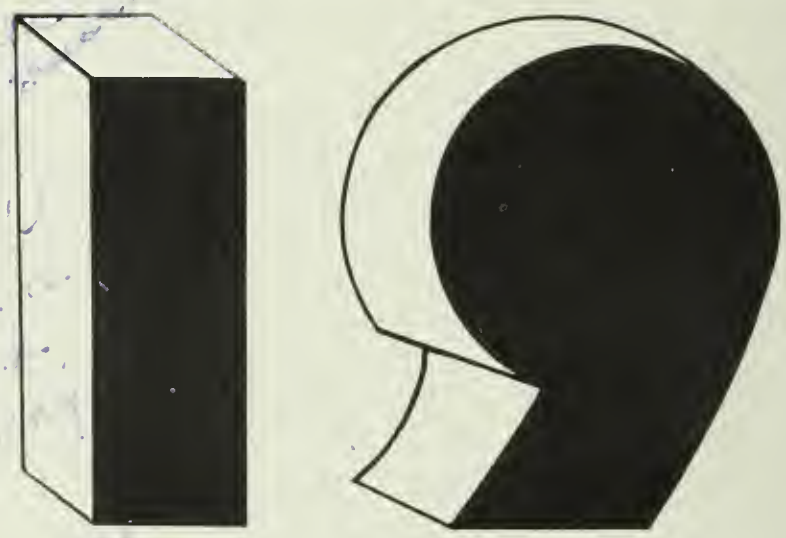

trying to solve

that all important question

of the future.

SALLY JANE SWARTZ
114 Albemarle Rd.,
Newtonville
Swartzie
Suppressed Desire: To become a certain M.R.S.
Fondest Memory of N.H.S.: Lunch periods with the gang
IV; Day; Business.

EVELYN TALLEN
51 Cloverdale Rd.,
Newton Centre
Ev, Evey
Favorite Pastime: Al
Fondest Memory of N.H.S.: June 13, 1953
II; Weeks; College; Art Club 1; Drama Club 3; French Club 1, 2, 3; Music Club 1, 2, 3; Orchesis 1, 2; Tennis 1, 2, 3; Dance Committees 1, 2; Legislature 1, 2; Spring Musical 2.

JOAN MARLENE TAYLOR
108 Eliot Ave.,
West Newton
Pixie
Suppressed Desire: To skip classes
Fondest Memory of N.H.S.: Lunches, clubs
II; Day; College; Art Club 1; Music Club 3; Outing Club 2, 3; Dance Committees 3; Junior Red Cross Council 1; Spring Musical 3; Social Room Hostess 3.

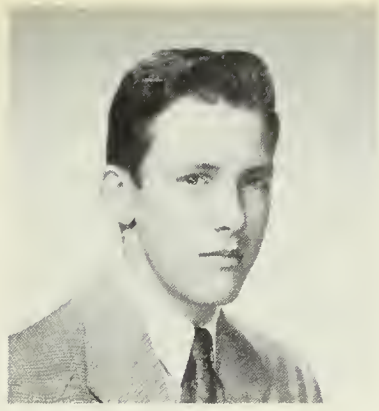

LEWIS W. TEDSTONE, Jr.
16 Madison Ave.,
Newtonville
Louie
II; Day; Business; Rifle Club 1; Motion Picture Squad 1, 2, 3.

RITA ESTHER TEJEIRO
94 Mary Ellen Rd.,
Waban
Favorite Pastime: Watching people eat their lunch during S-Block
Fondest Memory of N.H.S.: Walking up four flights of Building I
II; St. Aidan's High; College; Spanish Club 1, 3; Tennis 2, 3.

ALLEN RICHARD TESCHNER
37 Thaxter Rd.,
Newtonville
Butch, Tesch, Tenpesta, Al
Suppressed Desire: To marry Helen
Fondest Memory of N.H.S.: Saturday nights with Helen
II; Day; College; Baseball 3; Football 1, 2, 3; Golf 1, 2, 3; Indoor Track 3; Legislature 1; Motion Picture Squad 1; Touchdown Club 1, 2.

PETER HANS THORMANN
22 Brae Burn Rd.,
Auburndale
Pete
Suppressed Desire: To be on top of Building II during a nor'easter
I Will to N.H.S.: All that I have not learned in three years
I; Boston Latin; College; Camera Club 1, 2, 3, President 2; Meteorology Club 1, 2, 3, Secretary 3; Baseball Manager 1.

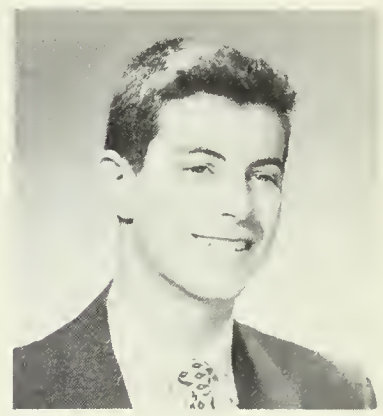

JANE TILLINGHAST
52 Brookside Ave.,
Newtonville
Janie T
Favorite Pastime: Eating apples in S-Block
I Will to N.H.S.: A swimming pool for Building III
II; Day; College; Drama Club 2, 3; Music Club 2; Orchesis 1, 3; Outing Club 1, 2, 3; Tennis 1, 3; Dance Committees 2, 3; Home Room Manager 3; Usher 2; Spring Musical 3; Vespers 1; Senior Supper Committee 3.

ROBERT KIMBALL TINKHAM
19 Balcarrs Rd.,
West Newton
Fondest Memory of N.H.S.: Skedunks and scallawags in 316
I Will to N.H.S.: a Candelabra for Mr. Lasker's piano
I; Warren; College; Camera Club 3; International Club 2; Mathematics Club 3; Music Club 3; Science Club 3; Intramural Sports 2, 3; Indoor Track 3; Outdoor Track 1; National Honor Society 2, 3.

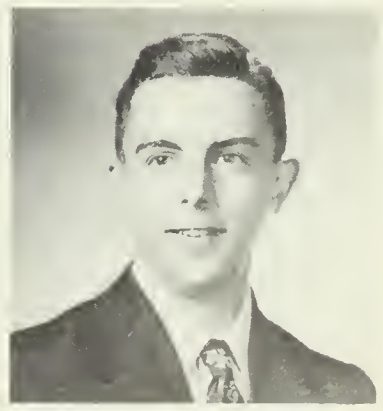

JUDITH ANN TOBIAS
29 Royce Rd.,
Newton Centre
Judy
Suppressed Desire: To go down an up-escalator
I Will to N.H.S.: the big round table at Johnson's at the Circle
I; Weeks; College; Music Club 2; Neophytes 1; Orchesis 1, 2, 3; Dance Committees 2, 3; Newtonite 1, 2; Legislature 3; Orange Shield 3; Spring Musical 1, 2, 3; Vespers 2, 3.

JOHN CLEMENT TONE
123 Mr. Vernon St.,
Newtonville
Suppressed Desire: To eat an unhurried C lunch
Favorite Pastime: Doing anything but school work
I; Warren; College; Camera Club 2, 3; Chemistry Club 3; Mathematics Club 2, 3; Baseball 3; Basketball 3; Football 1; Ice Hockey 2, 3; Intramural Sports 2, 3; Usher 2; Senior Play 3; Vespers 3.

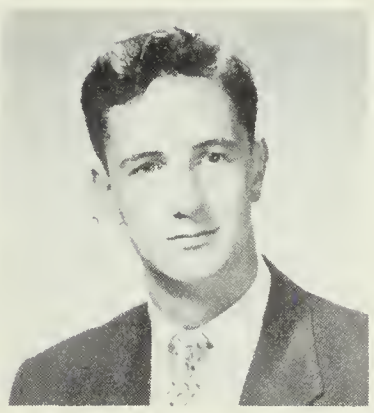

WILLIAM MUNRO TOWER
36 Webster St.,
West Newton
Bill
Suppressed Desire: To play lead trumpet for Stan Kenton
Favorite Pastime: S-Block lunches
II; Warren; College; Spring Musical 1, 2, 3.

PATRICIA CAROLINE TRAPP
1457 Centre St.,
Newton Centre
Pat, Patty, Pats,
Patricia, Patsy
Suppressed Desire: To take a look at N.H.S.: teachers' report cards (blackmail)
I Will to N.H.S.: My shorthand dictation notebook
II; Weeks; Business; Orchesis 1; Newtonian 3.

DONALD ANDREW TRIMBLE
19 Church St.,
Newton Corner
Donny, Don, Spindle
Fondest Memory of N.H.S.: The teachers and sports
I Will to N.H.S.: One of Ralph's old bikes
II; Bigelow; College; Basketball 1; Football 2, 3; Indoor Track 1, 2; Outdoor Track 1, 2, 3; Home Room Manager 1; Leader Corps 2; Orange Shield 3; Vespers 3.

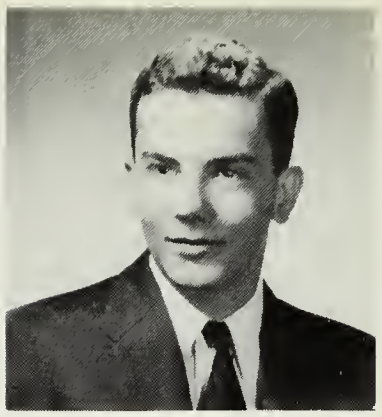

GEORGE WILLIAM TURNBULL
50 Newtonville Ave.,
Newton Corner
G.W.
Fondest Memory of N.H.S.: Room 22A
I Will to N.H.S.: The animals in 2306
Special; Bigelow; College; Radio Club 1, 3; School Exchange 3; National Honor Society 2, 3.

JOAN TURNER
25 Curve St.,
West Newton
Joanie, Twin
Suppressed Desire: For someone to know who I am
I Will to N.H.S.: New records for the Social Room
II; Warren; College; Music Club 1, 3; Dance Committees 1

JUNE TURNER
25 Curve St.,
West Newton
June, Twin
Suppressed Desire: To be called June and not Joan or Twin
I Will to N.H.S.: More identical twins to confuse teachers
II; Warren; College; Music Club 1, 3; Orange Shield 3.

ROSE THERESE VACCARO
87 Fenwick Rd.,
Waban
Suppressed Desire: To have some spare time
Fondest Memory of N.H.S.: The Colorado Exchange, 138
I; Warren;; College; Music Club 2, 3; Outing Club 2, 3; Neophytes 1; Dance Committees 1, 2, 3; Orange Shield 3; School Exchange 3; National Honor Society 2, 3; Science Fair 3; Senior Class Organization 3.

JUNE MARIE VACHON
151 Warren St.,
Newton Centre
Favorite Pastime: Bruins' Hockey games
I Will to N.H.S.: More teachers like Mr. Davidson and Mr. Boyd
II; Weeks; College; Home Economics 1, 2, 3, Secretary 2, President 3; Dance Committees 3; Legislature 1.

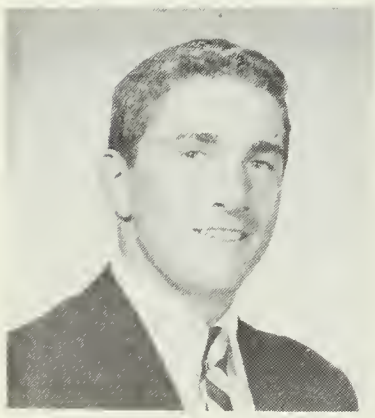

GUY LOUIS VASSALOTTI
6 Colgate Rd.,
Newton Lower Falls
Vass, Jabawalk, "40"
Fondest Memory of N.H.S.: The Senior Play, my junior year-Bowdoin 1954
I Will to N.H.S.: My old track pants
I; Warren; College; Football 1, 2, 3; Indoor Track 1, 2, 3, Captain 3; Outdoor Track 1, 2, 3; Boy's Athletic Board 2; Dance Committees 1, 2; Home Room Manager 1; Orange Shield 2, 3, Captain 3; Spring Musical 3; Vespers 3; Senior Supper Committees 3; Class Vice President 1.

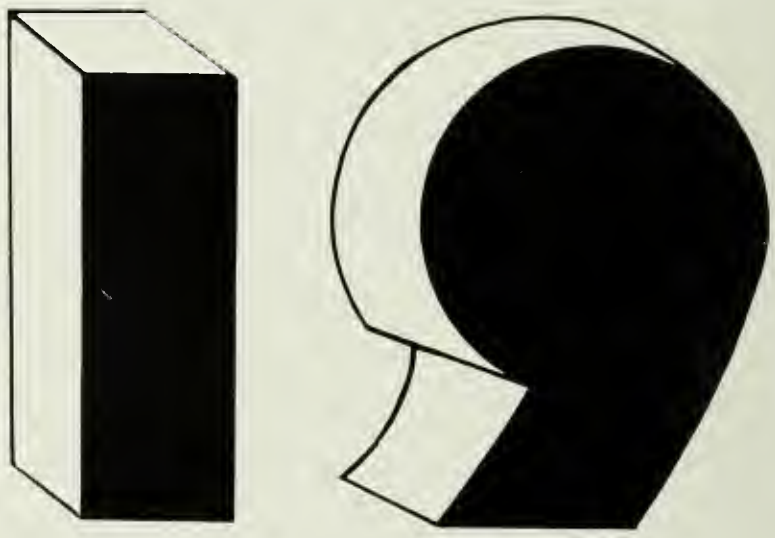

These--our memories--

JOAN ARLETTE Van HAELST
147 Oliver Rd.,
Waban
Joanie
Suppressed Desire: To suppress desire
Fondest Memory of N.H.S.: Life with Mr. Anderson
I; Warren; College; English Club 3; French Club 1, 2; Music Club 1, 2; Dance Committees 2, 3; Newtonite 2, 3, Editor-in-Chief 3; Orange Book 3; Stage Crew 3.

MARILYN ALICE VACHON
73 Faxon St.,
Newton
Mal
Fondest Memory of N.H.S.: The lunchroom
I Will to N.H.S.: Teachers who give no homework
IV; Day; Business.

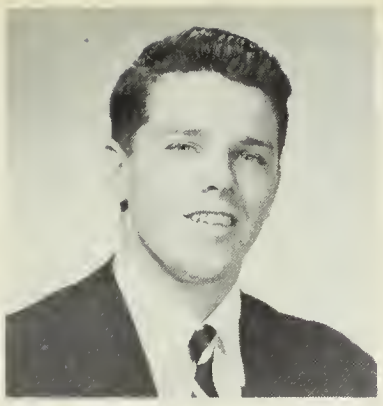

MICHAEL T. VASSALOTTI
34 Roosevelt Rd.,
Newton Centre
Dennis, Vass
Suppressed Desire: To see Mr. Hall on skates
Fondest Memory of N.H.S.: Football and hockey seasons '53
II; Weeks; College; Football 2, 3; Ice Hockey 1, 2, 3; Outdoor Track 2, 3; Dance Committees 1, 2; Legislature 2, 3; Orange Shield 3; Spring Musical 3; Vespers 3.

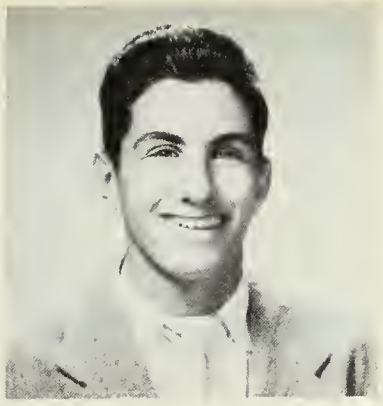

RALPH PHILLIP VENTO
101 Charlesbank Rd.,
Newton Corner
Vent
Suppressed Desire: To change places with teachers and put them on the spot
I Will to N.H.S.: Hot corner Eddy St. and Corp.
II; Bigelow; Service; Baseball 1, 2; Basketball 1, 2.

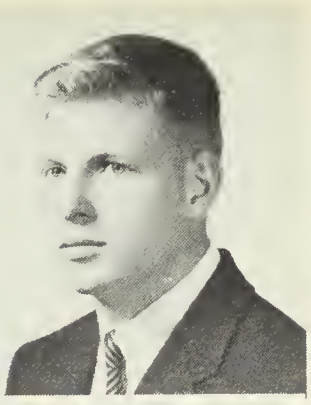

DAVID STEVEN VISCOTT
38 Morseland Ave.,
Newton Centre
Dave, Tiger
Suppressed Desire: It would be censored by the Publication Board
Favorite Pastime: Listening to Miss South talk
I; Weeks; College; Debating Club 3; Drama Club 2, 3; Music Club 1, 3; Science Club 1; Cheer Leader 3; Dance Committees 1, 2, 3; Home Room Manager 2; Newtonite 2; Senior Play 3; Spring Musical 1, 2, 3; Vespers 1; Senior Class Advisory Committee 3; Newtonian 3; P.T.S.A.

CARMELA MARIE VINCIULLO
56 Faxon St.,
Newton
Suppressed Desire: To be successful in life
I Will to N.H.S.: A coke machine in the cafeteria
IV; Day; Business.

JO-ANN VITO
107 Newtonville Ave.,
Newton
Pixie
Suppressed Desire: To own a new yellow convertible with leopard seat covers
I Will to N.H.S.: The right to wear Bermuda Skirts
IV; Watertown High; Business.

JUDITH RAY VOGEL
31 Forest St.,
Newton Highlands
Judy
I; Weeks; College; Music Club 1, 2, 3; Home Room Manager 1; Legislature 1; Spring Musical 1, 2, 3; Vespers 1, 2.

HENRY WILLIAM WALDMAN
140 Greenwood St.,
Newton Centre
Bill
Fondest Memory of N.H.S.: The days I didn't go to school
I Will to N.H.S.: One more hurricane to see how sturdy Building I really is
I; Weeks; College; Aviation Club 3; Debating Club 3; Dance Committees 2, 3; Legislature 1, 2; Orange Shield 2.

CHARLES BURROUGHS WALLACE
34 Otis St.,
Newtonville
Wallie
Suppressed Desire: To drive a car in European Grand Prix race
Favorite Pastime: S-Block lunch
IIIA; Day; Service.

JANICE FLORENCE WALSH
54 Woodward St.,
Newton Highlands
Jan
Fondest Memory of N.H.S.: Graduation
I Will to N.H.S.: Another wonderful football team
II; Weeks; College; Future Teachers Club 2; Home Economics Club 3.

LINDA JANE WANSKER
195 Mill St.,
Newtonville
Favorite Pastime: Swimming
Fondest Memory of N.H.S.: Senior Plays and Spring Musicals
I; Day; College; English Club 3; Music Club 2, 3; Outing Club 1; Dance Committees 1; Legislature 2, 3; Stage Crew 2; Vespers 1, 3.

MELVIN SANFORD WARSHAW
151 Oakdale Rd.,
Newton Highlands
Mel
Fondest Memory of N.H.S.: S-Block in 2307
I Will to N.H.S.: More study periods and less homework
I; Weeks; College; Camera Club 1, 2; Hunting and Fishing Club 3; Rifle Club 3.

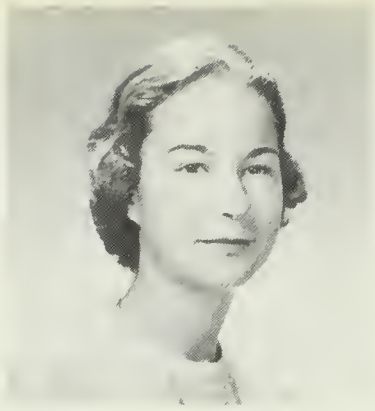

ELIZABETH MARY WASGATT
110 Fairway Dr.,
West Newton
Liz
Suppressed Desire: To be a very good nurse
Fondest Memory of N.H.S.: The wonderful friends I have met at N.H.S.
I; Warren; College; Music Club 3; Home Room Manager 3; Junior Red Cross Council 1, 2, 3; Senior Play 3; Orange Book 2.

HARRIET ANN WASON
21 Allen Ave.,
Waban
Favorite Pastime: Attending the Newton football games
Fondest Memory of N.H.S.: Spring Musical Make-up Committee
I, II; Warren; College; Music Club 2; Outing Club 1, 2, 3; Home Room Manager 2; Spring Musical 2, 3; Senior Play 3.

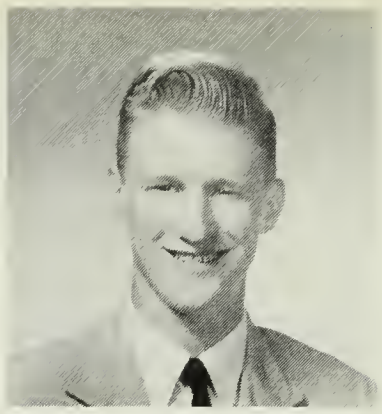

DAVID CLARK WAYMAN
404 Waltham St.,
West Newton
Dave
I; Warren; College; Cavalry Club 3; Music Club 3; Intramural Sports 1, 2.

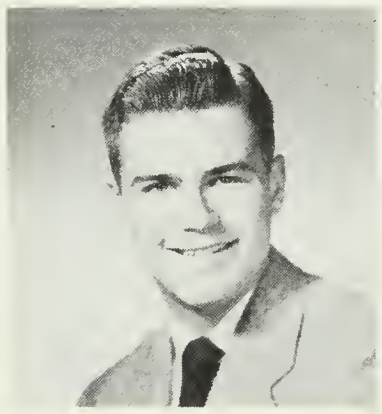

HENRY KINGMAN WEBSTER, III
30 Orchard Ave.,
West Newton
King, Wavie
Fondest Memory of N.H.S.: Those Sunday afternoon baseball practices this fall
I Will to N.H.S.: My strip of elevator tickets that I bought as a sophomore
I; Warren; College; Baseball 1, 2, 3; Indoor Track 1, 2, 3; Rally Committee 3; Usher 2, 3.

ELINOR NELSON WEEKS
58 Berkshire Rd.,
Newtonville
Lynn, Lynnie
Suppressed Desire: To graduate
Favorite Pastime: Donnie
II; Upper Darby, Pa.; College; Music Club 3; Outing Club 3; Dance Committees 2, 3; Orange Shield 3; Senior Play 3; Spring Musical 2.

SANDRA LEE WEINER
46 Kenmore St.,
Newton Centre
Sandi
Suppressed Desire: To study on the left bank
I Will to N.H.S.: The contents of my gym locker
I; F. V. Thompson; College; Alpha Beta 1; French Club 3; Latin Club 2; Music Club 1, 2, 3; Neophytes 1; Anti-Smoking Committee 2; Dance Committees 1, 2, 3; Newtonian 3; Newtonite 1; Legislature 3; Senior Play 3; Vespers 1, 2, 3.

ERIKA WALTRAUD WEINGOLD
144 Hancock St.,
Auburndale
Ricky
Suppressed Desire: Nach Deutschland zu fahren, um meine Eltern zu besuchen
I Will to N.H.S.: Alle blauen Karten die ich nie erhalten habe
IV; Berufs-schule, Hildesheim, Germany; Business.

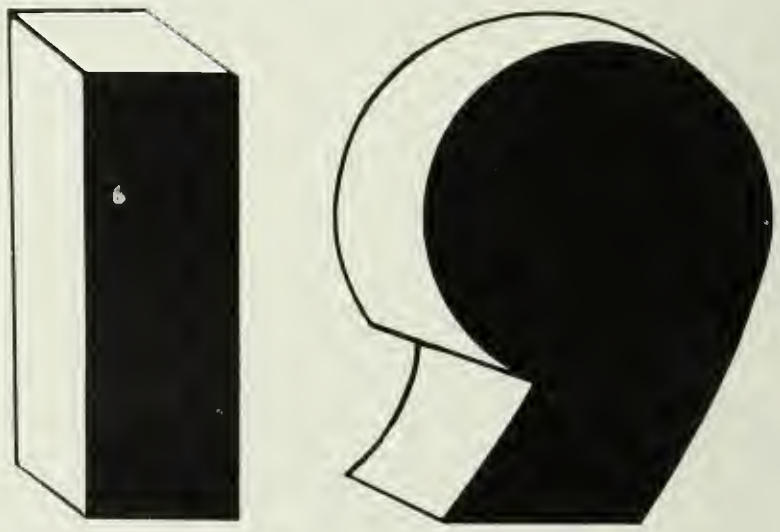

will always live for us

within the walls of Newton High.

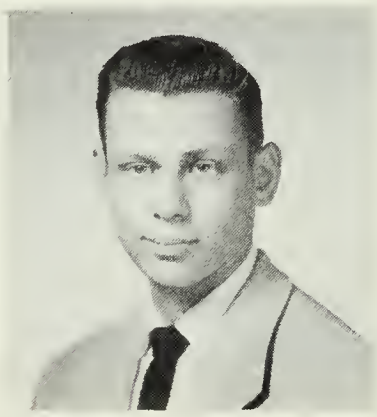

MELVIN WILLIAM WEINRAUB
118 Wendell Rd.,
Newton Centre
Mel
Suppressed Desire: To smoke a cigar in Dr. Barry's office
I Will to N.H.S.: Clean mirrors for the boys' gym
I; Weeks; College; Cavalry Club 2, 3, Vice President 3; Drama Club 2, 3; Neophytes 1; Rifle Club 1; Spring Musical 1.

WILLIAM LAWRENCE WELCH
349 Linwood Ave.,
Newtonville
Bill
Suppressed Desire: To be a successful doctor
Favorite Pastime: Fishing, boating
I; Day; College; Camera Club 2; Hunting and Fishing Club 1, 2, 3; Orange Book 2; Orange Shield 2; Usher 3.

NANCY LOUISE WERNICK
28 Chestnut Hill Ter.,
Chestnut Hill
Nan, Nehi
Fondest . Memory of N.H.S.: "Brigadoon"
I Will to N.H.S.: Five classes a day as great as Mr. Packard's
I; Weeks; College; Drama Club 3, Vice President 3; Music Club 2; Neophytes 1, Secretary 1; Dance Committees 1, 2; Newtonian 3; Newtonite 1, 2; Spring Musical 1, 2; School Exchange 3; National Honor Society 2, 3.

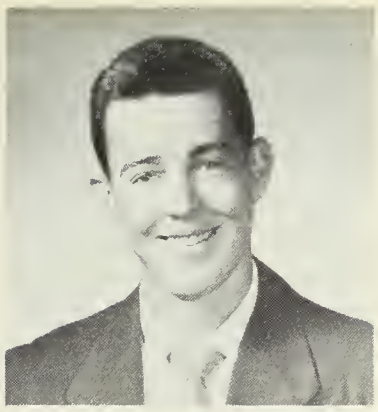

JOHN JAY WEST
81 Fuller Ter.,
West Newton
Jay, Wildfire
Favorite Pastime: Talking to some of the girls in front of Building III
Fondest Memory of N.H.S.: Our undefeated football team(s) '53 (and '54?)
I; Day; College; Baseball 2, 3; Football 1, 2, 3; Intramural Sports 1, 2, 3; Usher 2, 3.

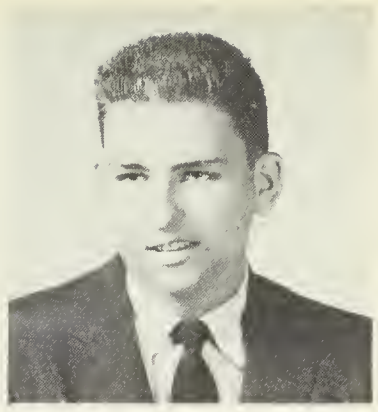

ROBERT EDWIN WEST
11 Marymount Rd.,
Auburndale
Bob
Suppressed Desire: To be a professional golfer
Favorite Pastime: Weight lifting
I; Gorton High; College; Hunting and Fishing Club 3; Rifle Club 1; Spanish Club 3; Golf 2; Usher 2.

SARAH ANN WEST
32 Rockledge Rd.,
Newton Highlands
Sally
Fondest Memory of N.H.S.: Mr. Packard's Spanish I class, junior year, my box seat
I Will to N.H.S.: My book covers for next year's exchange paper drive
I; Weeks; College; Music Club 1, 2, 3; Neophytes 1; Orchesis 1, 2; Outing Club 1, 2, 3; Dance Committees 1, 2; Senior Play 3; Spring Musical 1.

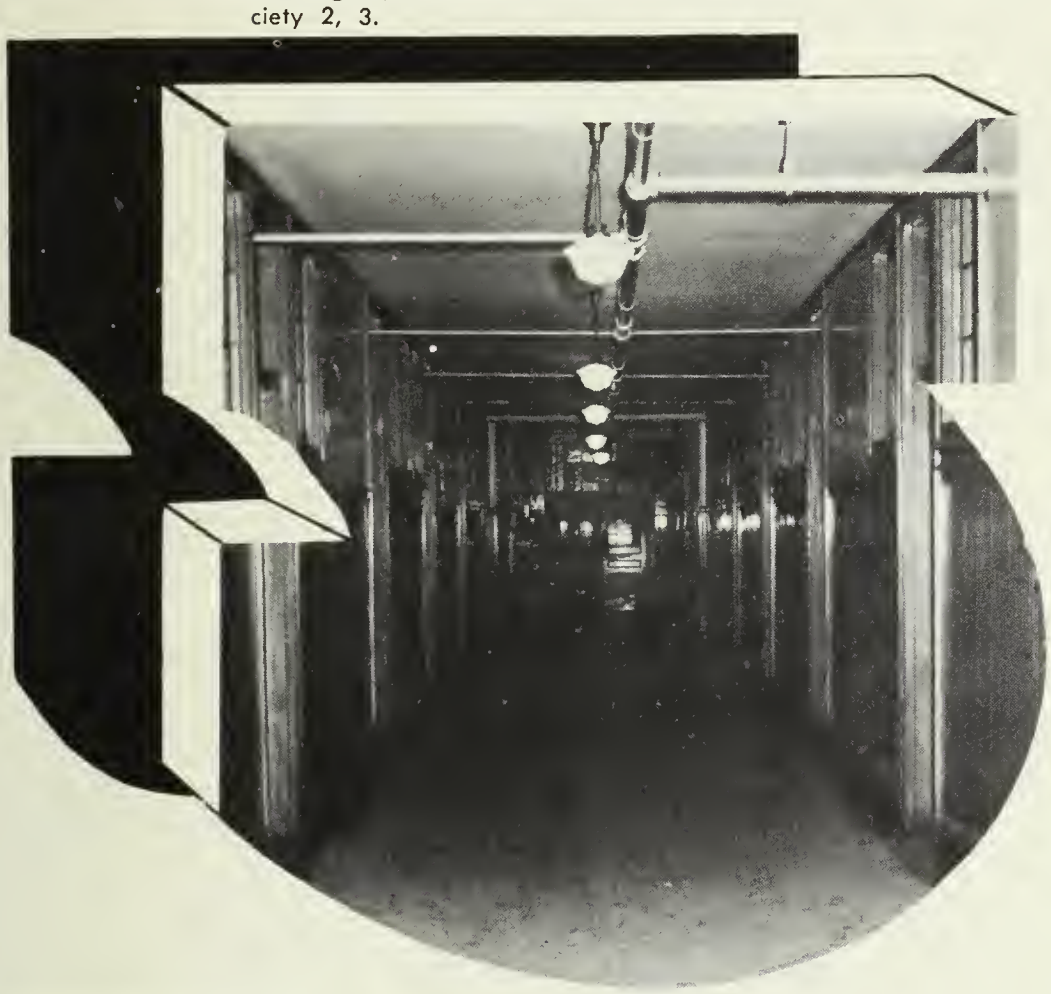

ALICE MARY WETHERELL
45 Hillside Ave.,
West Newton
Fondest Memory of N.H.S.: Waltham game of '53, J.A. Mc C's P. J. party
I Will to N.H.S.: The good old days
I; Warren; College; Music Club 1, 2, 3; Outing Club 1, 3; Tennis 1, 2, 3; Dance Committees 1, 3; Newtonian 3; Anti-Smoking Committee 2; Legislature 3; Orange Shield 2, 3; Usher 1; Spring Musical 2, 3; Vespers 1, 2, 3; Senior Supper Committee 3; Civics Committee 3.

ANN WHELAN
200 Derby St.,
West Newton
Suppressed Desire: I'll never tell
Fondest Memory of N.H.S.: Waltham game of '53
II; Day; College; Music Club 2, 3; Outing Club 3; Orange Shield 3; Usher 2; Spring Musical 2, 3; Vespers 3; Science Fair 2.

CARROLL WHITE
6 Central Close,
Auburndale
Favorite • Pastime: Bombing around
Fondest Memory of N.H.S.: Waltham game of '53
II; Warren; College; Music Club 1, 2, 3; Dance Committees 1, 2, 3; Legislature 1; Rally Committee 1, 2; Senior Play 3; Vespers 2, 3; Spring Musical 3.

ANNE MARIE WHITTAKER
10 Ripley Ter.,
Newton Centre
Suppressed Desire: To instill in all teachers Mr. Knapman's personality
Fondest Memory of N.H.S.: Ski trips at Peterboro
II; Holy Cross Academy; College; English Club 3; Music Club 2, 3; Outing Club 2, 3; Science Club 2; Basketball 3; Dance Committees 3; Leader Corps 3; Newtonite 3; Spring Musical 2, 3; Science Fair 2; Civics Committee 3.

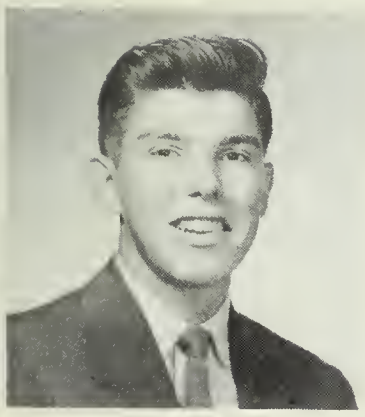

DAVID MURRAY WHYNOT
32 Fisher Ave.,
Newton Highlands
Whines
Favorite Pastime: Eating lunch
Fondest Memory of N.H.S.: The good times in the lunch room
IIA; Warren; Business; School Exchange 3.

JAMES CALVIN WILKINSON
185 Oliver Rd.,
Waban
Wilky
Suppressed Desire: To have the best looking car in Newton
Fondest Memory of N.H.S.: The day I graduate
IIIA; Warren; College; Aviation Club 2.

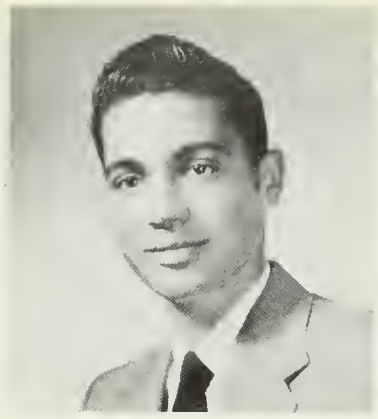

MAXWELL CLARK WILLS
29 Oak St.,
Newton Upper Falls
Suppressed Desire: To customize a Ford
Favorite Pastime: Discussing cars
IIIA; Weeks; Business.

JOANNE M. WILSON
24 Warren St.,
Newton Centre
Clemie, Jo
Fondest Memory of N.H.S.: November 14, 1953-Waltham victory party
I Will to N.H.S.: A new head for the future head twirlers
IV; Weeks; College; Music Club 2, 3; Home Room Manager 1; Usher 1, 3; Spring Musical 3; Senior Night Committee 3.

JANE ALOYSE WINCHESTER
142 Winchester St.,
Newton Highlands
Janie, Specs, Retsehcniw
Fondest Memory of N.H.S.: After school, my sophomore and senior year, the frogs in Miss Sullivan's room
I Will to N.H.S.: My ability to be silent
I; Weeks; College; Art Club 2, 3; Basketball 3; Golf 2, 3; Intramural Sports 1, 2, 3; Tennis 2; Badminton 2; Softball 1, 2, 3; Volley Ball 1; Senior Play 3; Spring Musical 3;

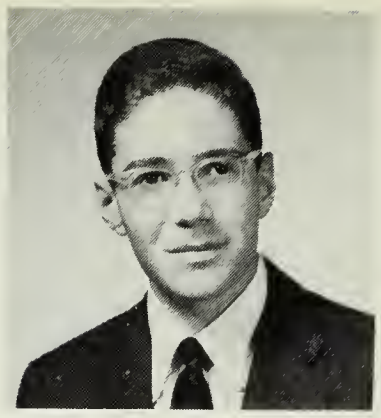

THOMAS EDWIN WOLF
459 Brookline St.,
Newton Centre
Tom
I Will to N.H.S.: My late slips to 115
I; Weeks; College; Mathematics Club 1, 2, 3; Tennis 1, 2, 3; Dance Committees 1, 2; Junior Red Cross Council 1; Newtonian 3; Orange Book 2, 3; National Honor Society 2, 3; Usher 3; School Exchange 3; Civics Committee chairman 3.

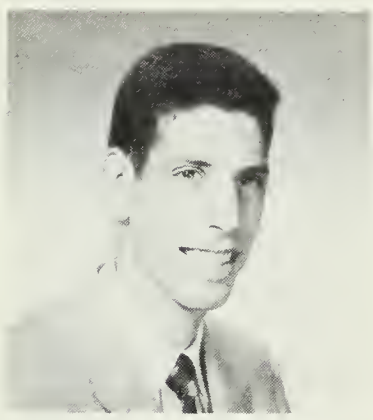

RICHARD BARRY WOLK
131 Country Club Rd.,
Newton Centre
Dick, Shorty
Suppressed Desire: To have all classes in one building and on one floor
Fondest Memory of N.H.S.: Mergy's stick
I; Weeks; College; Hunting and Fishing Club 1; Mathematics Club 2, 3; Intramural Sports 1, 3; Civics Committee 3; Dance Committees 2, 3; Legislature 2, 3; Orange Shield 3; Usher 3; Spring Musical 3; Senior Class Organization 3.

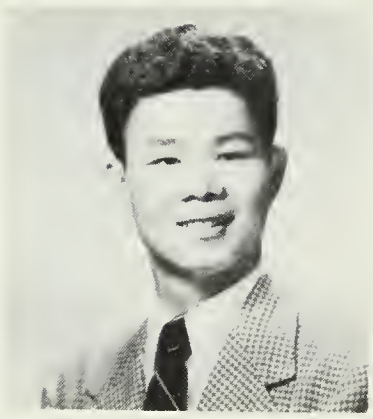

KWOK TAI WONG
34 Pelham St.,
Newton Centre
Favorite Pastime: Math with Mr. Walters
Fondest Memory of N.H.S.: English with Mrs. Huss
I, II; Weeks; College.

ROBERT BERNARD WOODLAND
11 Morrill St.,
West Newton
Woody
Favorite Pastime: Playing sports
Fondest Memory of N.H.S.: Smithy's gym class
IV; Day; Business.

JANE ALLARD WRIGHT
24 Chandler Pl.,
Newton Upper Falls
Shrimp
Suppressed Desir: To grow up instead of sideways
Fondest Memory of N.H.S.: Grandma
II; Weeks; College; Future Teachers Club 1; Music Club 3; Outing Club 2, 3; Basketball 1, 2, 3; Field Hockey 1, 2, 3; Lacrosse 1, 2, 3; Badminton 1; Softball 1, 2, 3; Volley Ball 3; Newtonite 2, 3; Orange Book 2, 3; Vespers 3; Science Fair 2; Social Room Hostess 3.

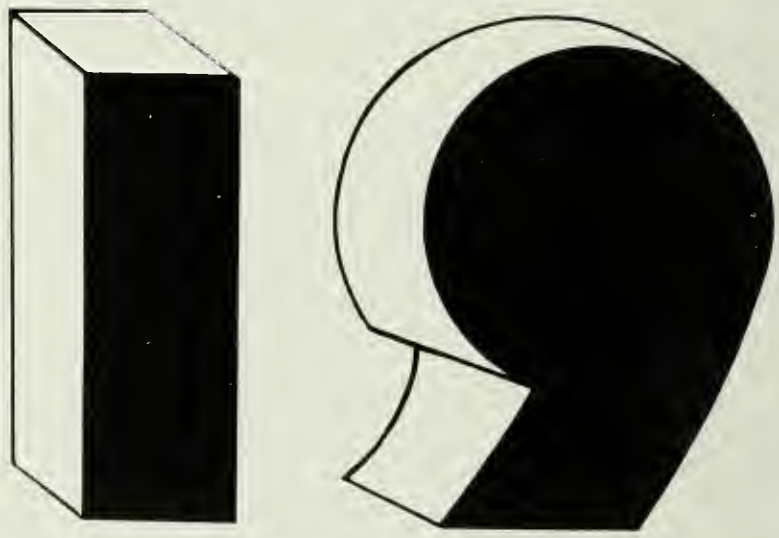

May we achieve great success

in the world,

EMORY MERRILL WRIGHT
39 Chester St.,
Newton Highlands
Sparky
Suppressed Desire: To meet the turtle
Favorite Pastime: Running around the halls yelling "get up! get up! get out of bed!"
I, II; Weeks; College.

RICHARD LEE WOOLSTON
25 Holman Rd.,
Auburndale
Dick
Suppressed Desire: To suppress a desire
Favorite Pastime: Fulfilling unsuppressed desires
II; Warren; College; Chemistry Club 3; Dance Committees 3; Science Fair 3.

KATHRYN GAIL WULFF
162 Mr. Vernon St.,
Newtonville
Gail
Suppressed Desire: To drop my books from the top of the stair well
I Will To N.H.S.: My books, to drop from the top of the stair well
I; Warren; College; Future Teachers Club 1, 2; Music Club 2, 3; Outing Club 1; Orange Book Editor-in-Chief; National Honor Society 2, 3.

GAIL NOREEN WYMAN
18 Frederick St.,
Newtonville
Gay, Cance
Suppressed Desire: To date P. B.
Fondest Memory of N.H.S.: Miss Sullivan's homeroom
II; Lewenburg; College; Discophyles 1; French Club 2; Music Club 1, 2, 3; Personality Club 1, Treasurer 1; Home Room Manager 2; Junior Red Cross Council 2, 3; Legislature 2; Spring Musical 2, 3; Science Fair 2; Social Room Hostess 3.

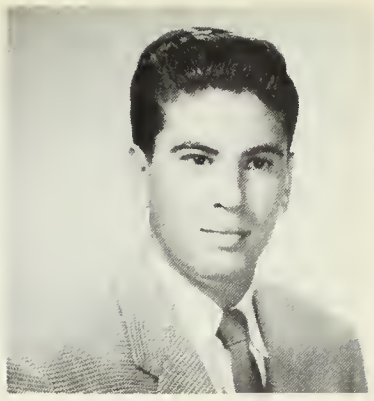

JOEL WYNER
4 Noble St.,
West Newton
Fondest Memory of N.H.S.: Mr. Walter's Math-3 class
I Will to N.H.S.: Two laboratory periods a week for Chemistry and Physics
I; Warren; College; Rifle Club 1; Intramural Sports 1, 2, 3; Home Room Manager 3; Legislature 1.

RICHARD BURTON YAFFE
1418 Commonwealth Ave.,
West Newton
Dick
Suppressed Desire: To eat a hot-plate lunch in S-Block
Fondest Memory of N.H.S.: Mr. Walter's Math-3 class
I; Warren; College; Cavalry Club 3; Rifle Club 1, 2, 3; Intramural Sports 2; Dance Committees 3; Newtonite 3; Legislature 3; Social Committee 3.

EDDIE M. YANCO
30 Auburn St.,
West Newton
Suppressed Desire: I don't suppress my desires
Fondest Memory of N.H.S.: Graduation
II; Warren; College; Spring Musical 3.

MARK YESLEY
8 Whitney Rd.,
Newtonville
Fondest Memory of N.H.S.: First floor classes
I Will to N.H.S.: A swimming pool
I; Day; College; Mathematics Club 1, 2, 3; Music Club 1, 2, 3; Intramural Sports 1, 2; School Exchange 3.

NANCY ELLEN YOUNG
43 Dwhinda Rd.,
Waban
Nance, Nan
Suppressed Desire: I'll never tell
Fondest Memory of N.H.S.: Ski trips, hen parties, and all the kids I've met and had fun with
I; Warren; College; Music Club 2, 3; Orchesis 1, 2; Outing Club 1, 2, 3; Dance Committees 2, 3; Home Room Manager 2; Newtonian 3; Orange Shield 3; Science Fair 2.

ROBERT BERNARD YOUNG
26 Stafford Rd.,
Newton Centre
Bob
Suppressed Desire: Digging out in front of Building III
Favorite Pastime: Digging out behind Building III
I; Weeks; College; Science Fair 2, 3.

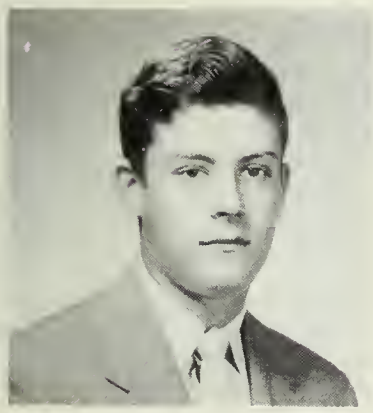

THOMAS LAWRENCE ZOLTEK
52 Adams Ave.,
West Newton
Big Zolt
Suppressed Desire: Bigger schools to get lost in
I Will to N.H.S.: A new "Robinhood"
IV; Warren; Service; Rifle Club 1; Home Room Manager 1.

ELEANOR MARJORIE ZONN
56 Stearns St.,
Newton Centre
Ellie
Fondest Memory of N.H.S.: The tunnels at four o'clock in the afternoon
I Will to N.H.S.: Mr. Packard's Eartha Kitt record albums
I; Weeks; College; Alpha Beta 1; Music Club 3; Orchesis 1; Personality Club 1; Senior Play 3.

RICHARD KENNETH ACCHIONE
66 Clinton St., Newtonville
Dick
Fondest Memory of N.H.S.: Mr. Packard's room (116)
I Will to N.H.S.: A garbage collector for the lunch room
II; Day; College; Hunting and Fishing Club.

RONALD ANTHONY ARMSTRONG
79 Border St., West Newton
Ron, Ronnie
Suppressed Desire: To be successful in life
Favorite Pastime: Pat
IIIA; Warren; Business; National Honor Society 2, 3.

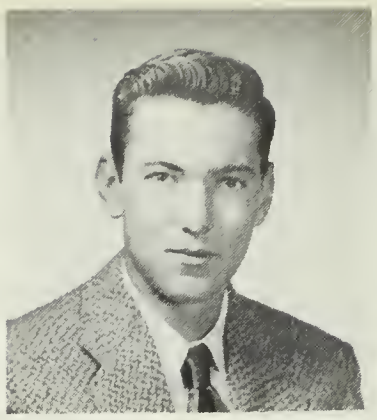

DONALD FRANCIS ARSENAULT
213 Lincoln St.
Newton Highlands
Don
Favorite Pastime: Sports
Fondest Memory of N.H.S.: Last desk, last row, 1103
II; Weeks; College; Hunting and Fishing Club 1; Rifle Club 1; Football 1; Ushers 3; Senior Play 3; Spring Musical 3; Vespers 3.

RONALD DAVID AUSTIN
12 Beech St., Newton
Ronnie, Did you ever
Favorite Pastime: Rollerskating with Cynthia and Dee
I Will to N.H.S.: To Mr. Sanborn, Number Please
IIIB; Day; Business; Spring Musical 1; Vespers 1.

DAVID LEONARD BAKER
888 Beacon St.,
Newton Centre
Bake
Favorite Pastime: Sports
I Will to N.H.S.: A two hour sleeping study hall
II; Warren; College; Baseball 1; Basketball 1, 2, 3; Football 1, 2, 3; Outdoor Track 2, 3; Dance Committees 1.

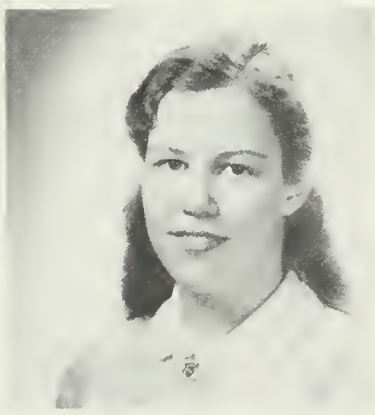

LOUISE BAKER
11 Oakland Ave., Auburndale
Suppressed Desire: To have a homeroom in building 3
I Will to N.H.S.: More teachers like Miss Ham
I; Warren; College; French Club 3; International Club 2; Music Club 2, 3; Outing Club 3; Archery 2, 3; Junior Red Cross Council 1, 2, 3; Senior Play 3; Spring Musical 3; Vespers Programs.

DOROTHY ANN BARBERIO
34 Alden Pl., West Newton
Dotty
Suppressed Desire: To reach 5'
I Will to N.H.S.: A foolproof method for skipping showers
II; Warren; College; Dance Committees 2; Stage Crew 2.

VIRGINIA BELL
34 Foster St., Newtonville
Ding-Dong
Suppressed Desire: To drive a car down the athletic field at 90 m.p.h.
Fondest Memory of N.H.S.: Messrs. Lasker and Ethier
Ii; Day; Discophyles 1; Music Club 1, 2, 3; Vespers 1, 2, 3.

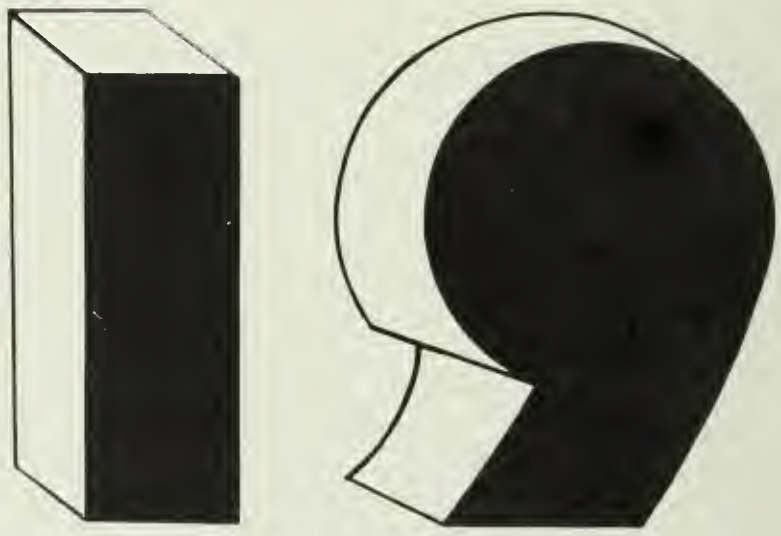

ever an honor to our school,

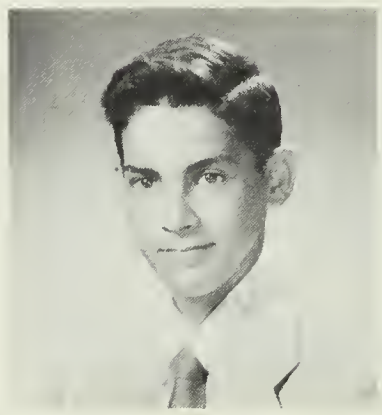

STEPHEN BERISH
67 Waverly Ave.,
Newton Corner
Steve
Suppressed Desire: To take Marilyn Monroe to the Totem Pole
II; Bigelow; College; Camera Club 1, 2; Debating Club 3; Mathematics 2, 3; Rifle Club 1; Dance Committees 1, 2; Boys' Athletics Board 1; Home Room Manager 1; Orange Shield 2.

MICHAEL HENRY BERLOW
21 Laudholm Rd.,
Newtonville
Mike
Suppressed Desire: Learn how to make money in Chemistry
Favorite Pastime: Drumming
II; Bigelow; College; Orange Shield.

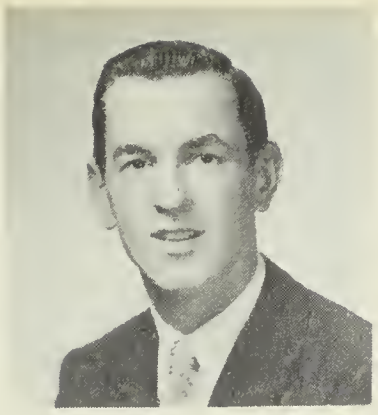

ROBERT STANLEY BROZOZOWSKI
15 Gambier St., Auburndale
Buzz, Bob
Favorite Pastime: Resting
Fondest Memory of N.H.S.: The yearly supply of red ink
IIIA; Warren; Service; Radio Club 2, 3.

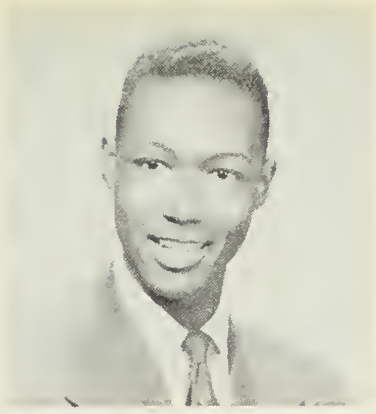

RODNEY JOSEPH BUCKINS
27 Gerard Ct., West Newton
Rod, Medals, Rody
Suppressed Desire: To be a Chemist
I Will to N.H.S.: A baton with a screw head that will hold a pint
II; Warren; College; Neophytes 1, 2, 3; Spring Musical 1, 2, 3; Vespers 1, 2, 3.

DOROTHY ALICE BURKE
21 Carleton St., Newton
Dot
Favorite Pastime: Movies
Fondest Memory of N.H.S.: Room 2205
IIIB; Our Lady's; Business; Art Club 2.

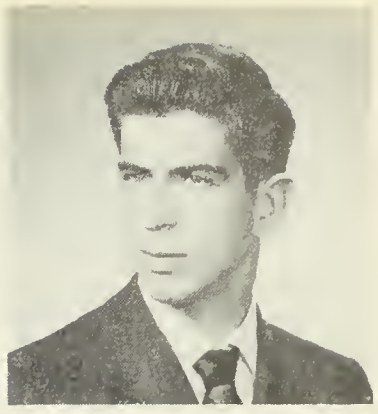

JOHN WILLIAM COFFEY
14 Larkspur Rd., Waban
Jack
Favorite Pastime: S-Blocks
I will to N.H.S.: More fire drills
I; Warren; College; Music Club 3; Outdoor Track 3.

WILLIAM BRADFORD CONNOR
29 Washington Pk., Newtonville
Brad
Fondest Memory ofN.H.S.: The jaunt from 333 to 233
I Will to N.H.S.: Silent bells
I; Day; College; Latin Club 1, 2, 3; Motion Picture Squad 1, 2, 3; Usher 2.

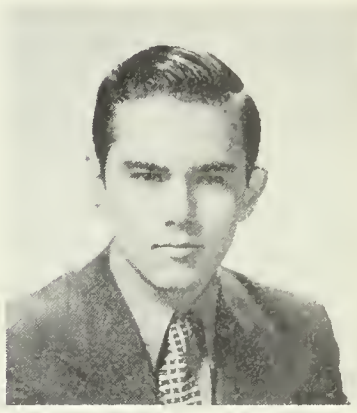

ELIZABETH JOANNA CONOVER
11 Edinboro Pl., Newtonville
Jo, Betty
Favorite Pastime: Being with Steve
I Will to N.H.S.: My kid brother
II; Day; Orchesis 2; Rifle Club 2; Basketball 1; Field Hockey 1; Softball 1.

ROBERT JOHN CUNNINGHAM
32 Goddard St.,
Newton Highlands
Bob
I Will to N.H.S.: A transmission, a pair of sneakers, a pair of rear tires, (?) blue cards
Favorite Pastime: Playing around with cars girls
II; Weeks; College; Legislature 1.

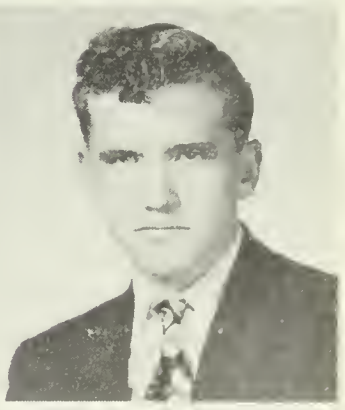

ROSEMARY DEMICHELE
34 Oakland St., Newton Centre
Fondest Memory of N.H.S.: C Block cooking class
I Will to N.H.S.: One dozen Coc.
IV; Weeks; Business.

ROBERTA FLORENCE DODKIN
150 Otis St., Newtonville
Bonnie, Bobbie
Suppressed Desire: To return to Brazil
Fondest Memory of N.H.S.: Friendliness of the teachers and pupils
I; Sao Paulo Graded, Sao Paulo, Brazil; College; International Club.

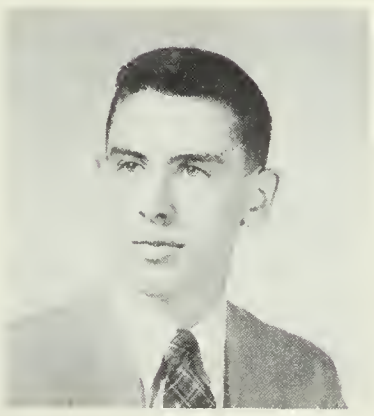

ARNOLD CHARLES FALES
314 Newtonville Ave., Newtonville
Butch
II; Day; College; Football 1; Motion Picture Squad.

SUSAN RAE FINN
10 Westbourne Rd.,
Newton Centre
Sue
Fondest Memory of N.H.S.: "B" block (all three years)
I Will to N.H.S.: My French book
II; Weeks; College; Future Teachers Club 3; Music Club 1, 2, 3; Outing Club 1, 3; Dance Committees 3.

MAURICE ELIHU FREEDMAN
12 Seton Hill Rd., Auburndale
Maury
Suppressed Desire: To pass the physics course
Fondest Memory of N.H.S.: Saturdays and Sundays
I; Boston Latin; College; Hunting and Fishing Club 3; Intramural Sports 3; Junior Red Cross Council 1, 3; Orange Shields 3; Spring Musicol 3; Vespers Programs 3.

CECILE ARLENE GLOVER
256 Lowell Ave., Newtonville
Cecil, Ciss
Favorite Postime: Looking for George
Fondest Memory of N.H.S.: "S" Block, "C' lunches
II; Day; College; Outing Club 1; Dance Committees 2; Spring Musical 1.

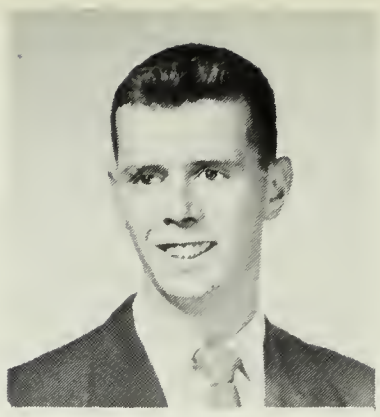

RICHARD STEPHAN HALLORAN
14 Oliver St., Framingham
Favorite Pastime: Road testing
Dick
IIIA; Our Ladys; Business.

ALFRED VICTOR HUARD
18 Mountford Rd.,
Newton Highlands
Suppressed Desire: To see Building I burn
Fondest Memory of N.H.S.: Graduation
II; Weeks.

PAUL ROBERT HUGHES
10 Grenville Rd., Watertown
The Green Hornet
Favorite Pastime: Goofing off in the Finishing Room
Fondest Memory of N.H.S.: Finishing room
IIIA; West Jr. High; Service.

DAVID CLARKE LOVEWELL
9 Swallow Dr.,
Newton Lower Falls
Dave
Suppressed Desire: To graduate from N.H.S.
Favorite Pastime: Smoking during lunches
I; Wellesley; Service.

HUGH MACKENZI MACKINTOSH
106 Walnut St., Newtonville
Moo, Mack, Butch, Hug
Suppressed Desire: To have a smoking room and a parking lot
Fondest Memory of N.H.S.: Its nice girls
II; Day; Service; Rifle Club 2; Baseball 1; Intramural Sports 3.

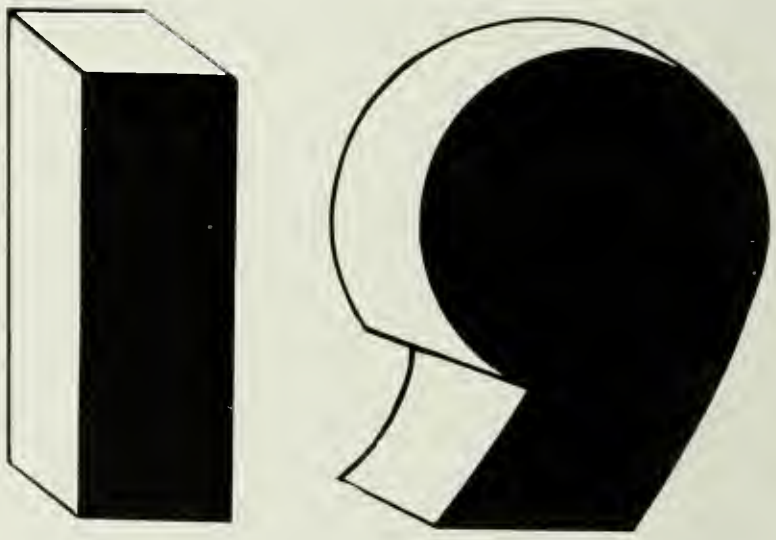

and may we always recall

the years at N. H. S.

WILLIAM A. MC LAUGHLIN
24 Wiswall St., West Newton
Mac
Suppressed Desire: To have an elevator in Building 3
Fondest Memory of N.H.S.: The spacious and beautiful cafeteria
IIIA; Day; Service.

ELIZABETH LOUISE MIRABITO
1233 Walnut St.,
Newton Highlands
Betty, Pun-kin, Lee
Suppressed Desire: To please God throughout my life
I Will to N.H.S: My excuses for being lote for closs
IV; Weeks; Business; Music Club 1, 2, 3; Spring Musical 1, 2, 3; Vespers 1, 2, 3.

ALTHEA JANET MOORE
157 Hicks St., West Newton
Iyo
Suppressed Desire: To get out of school
I Will to N.H.S.: More teachers like Mrs. Huss
IIIB; Warren; Business; Basketball; Softball.

JOANNE MARIE MURPHY
43 Floral St., Newton Highlands
Murph
Favorite Pastime: Writing letters to D. F.
Fondest Memory of N.H.S.: All the wonderful kids I've met in my three years
IV; Weeks; Business;. Office Work 1, 2, 3.

PATRICIA ANN MURPHY
18 Avon Pl., Newton
Pam
Fondest Memory of N.H.S.: Sophomore homeroom with Miss Bracket
I Will to N.H.S.: All the warning cards I got in gym
IV; Bigelow; Business; Outing Club 3; Tennis 3; Archery 2; Badminton 3; Volleyball 2, 3.

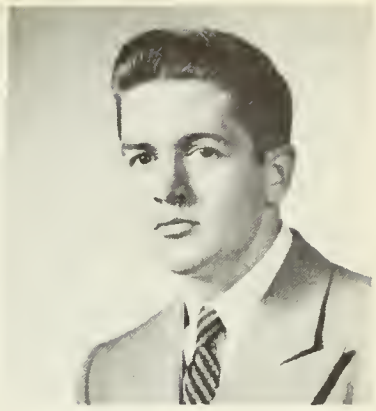

ROBERT J. NICHOLAS
31 Rose Dr. West Newton
Nick
Suppressed Desire: To take a trip to the moon
Favorite Pastime: Doing nothing and resting afterwards
IV; Dedham High; Service.

FREDERICK ARTHUR PARADIS
328 Old Connecticut Path, Framingham
Frenchie
Suppressed Desire: To win an argument with G. B.
Favorite Pastime: Burning out 35Z 5s
IIIA; Framingham High; Business.

ARNIE PARMA
138 Hancock St., Auburndale
Viking
Fondest Memory of N.H.S.: Two years in Building II
I Will to N.H.S.: My perfect attendance record
II; Warren; Service.

THERESA MARIAN PICONE
212 Derby St., Newton
Terry
Suppressed Desire: To see Florida (Miami Beach)
Fondest Memory of N.H.S.: C lunches
Business; Outing Club 1, 2, 3; Office Work.

ANTHONY JOSEPH POMPEI
8 Murphy Ct., Newton
Tony
Suppressed Desire: To own a race track
Favorite Pastime: Going to 2205
IIIB; Day; Service; Music Club 1, 2, 3; Vespers 1, 2, 3.

LOIS JOY RABINOVITZ
145 Cabot St., Newton
Lo
Fondest Memory of N.H.S.: Mr. Packard's Spanish classes and Mr. Packard
I Will to N.H.S.: A tunnel between Building I and II
I, II; Bigelow; College; Music Club 2; Neophytes 1; Spanish Club 3; Exchange to Mexico 3.

LORRAINE RESNIK
47 Clark St., Newton Centre
Suppressed Desire: To be a medical secretary
Fondest Memory of N.H.S.: The wonderful activities and the friendly girls
IV; Jeremiah E. Burke High; Business School.

BEVERLY ANNE REYNOLDS
107 Hicks St., West Newton
Bev
Suppressed Desire: To have a cigarette in Dr. Barry's office
I Will to N.H.S.: New shower rooms without water in them
IV; Warren; Business; Orchesis 1.

WILLIAM F. ROCHE
156 Mt. Vernon St., Newtonville
Blackie
Suppressed Desire: To graduate
I Will to N.H.S.: Gondolas for the tunnels
IV; Warren; Service; Hunting and Fishing Club 1.

STANLEY HARRIS ROSENBERG
107 Greenlawn Ave., Newton Centre
Sam Brown
Favorite Pastime: GE 6-5683, DE 2-4237, DE 2-3524
Fondest Memory of N.H.S.: Mr. Packard: the greatest teacher I have ever known
II; Weeks; College; Intramural Sports '1; Motion Picture Squad 1; Social Board 1.

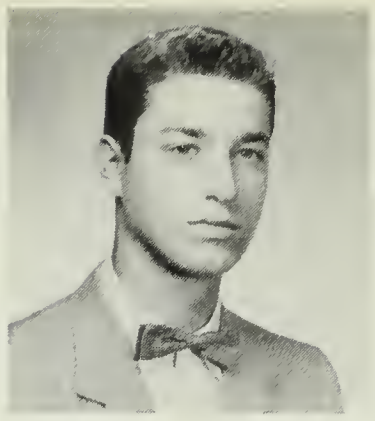

ARNOLD JAMES RUBIN
26 Marshall St.; Newton Centre
Arnie
Favorite Pastime: Going hunting on Route 128
I Will to N.H.S. My dirty gym sweatshirt
II; Weeks; College; Rifle Club 2.

JOAN VIRGINIA SALVUCCI
388 Boylston St., Newton Centre
Sugar, Squirt, Joni
Suppressed Desire: To play Bill Tower's trumpet in an all boys' band.
Fondest Memory of N.H.S.: Sitting in front of a certain boy in 118
IV; Weeks; College; Home Economics Club 1; Orchesis 1; Personality Club 1; Ushers 1.

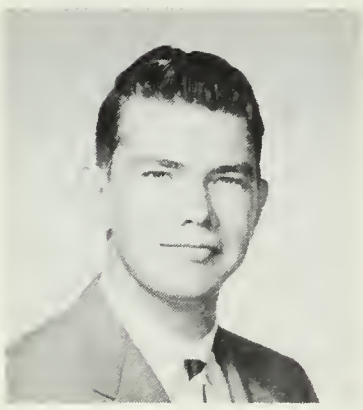

ALEXANDER BRITT SHEPERD
49 Evergreen Ave., Auburndale
Shep
Fondest Memory of N.H.S.: Mr. Knapman's slide rule
I Will to N.H.S.: Rubber rafts for the tunnels
II; Warren; College.

SHIELA MARY SMITH
80 Gardner St., Newton Centre
Cindy
Favorite Pastime: Being out with Ronnie
Fondest Memory of N.H.S.: Football games
IIIB; Bigelow; Business.

WALTER STOWE
374 Sprague St., Dedham
IIIA; Bigelow.

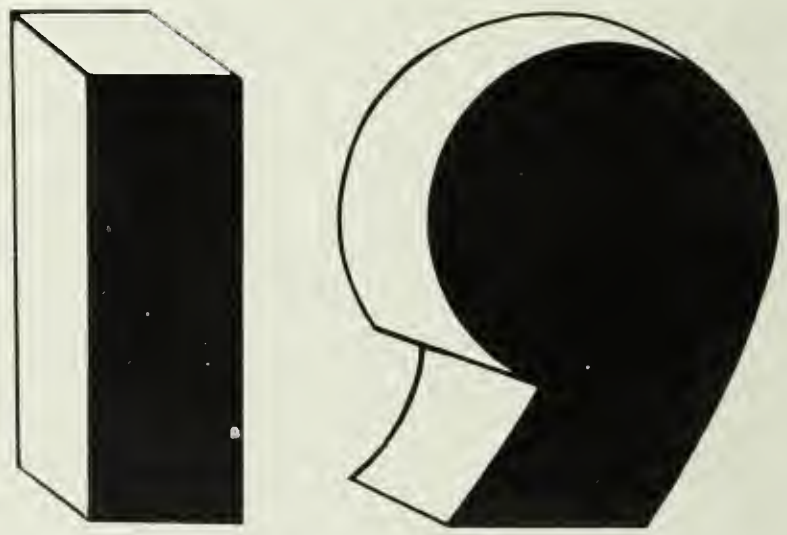

as the time of our lives.

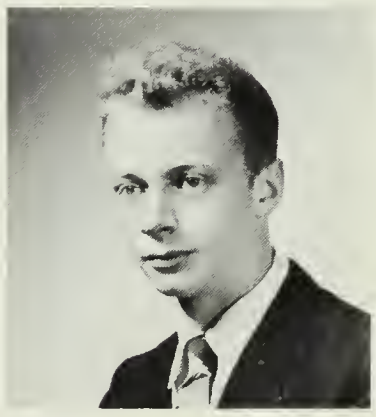

LAWRENCE RICHARD TIBOLT
1 Fox Pl., Newton Centre
Lover
Suppressed Desire: To marry Carol
Favorite Pastime: Weekends with Carol
II; Noble and Greenough; College; Hunting and Fishing Club 1, 2; Rifle Club 1, 2; Indoor Track 1, 2, 3; Outdoor Track 3.

RICHARD P. TILTON
300 Lake Ave., Newton Highlands
Dick, Ricardo
Fondest Memory of N.H.S.: Good old 23-F
I will to N.H.S.: A co-ed trade school
IIIA; Weeks; Business.

GERALD CHARLES TOCCI
86 Jasset St., Nonantum
Jerry
Favorite Pastime: Sleep
Fondest Memory of N.H.S.: The day I hit the teacher
IIIA; Day ;Service; Cavalry Club; Debating Club; Music Club.

CHARLES WEAGLE
119 Washington Ave.; Waltham
Chuck
Suppressed Desire: To be an electronical engineer
Favorite Pastime: Golf, Music, Ham Radio, Baseball, Television Repair
IIIA; Waltham; College; Radio Club 1; Golf 1.

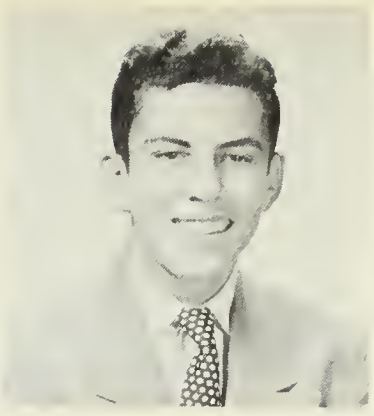

STANLEY ALLAN WEXLER
219 Lake Ave;
Newton Highlands
Favorite Pastime: Playing baseball
Suppressed Desire: To get 40 out of 40 in a chemistry test
I; Roxbury Memorial; College; Baseball 3.

PETER WALKER WHELPLEY
361 Austin St., West Newton
Ace
Suppressed Desire: To get the 500 watt transmitter in 23-F on the air
Favorite Pastime: Amateur Radio
IIIA; Warren; Service; Radio Club 2, 3.

To ~~Joan~~ Mike
a wonderful teacher who made it possible for Joe to graduate

JOAN MARIE ABBOTT
31 Bernard St., Charlemont
Joanie
Fondest Memory of N.H.S.: Longer gym periods
IV; Dorchester High; Business; Cavalry Club; Music Club; Stage Crew; Usher.

JOSEPH FRANK BARTZAK
11 Baker Pl.,
Newton Lower Falls
Suppressed DeDsire: To graduate from high school
IV; Warren.

MARIE-FRANCOISE GEORGETTE JEANNE BEAUCAMPS
85 Berkeley St., West Newton
Mimi
Favorite Pastime: Jitterbugging
Fondest Memory of N.H.S.: Boys
I; Lycee Feneton Lille (Nord) France; College; French Club 3; Music Club 3; Orchesis 3; Legislature; American Field Service Exchange Student.

DONALD ALVA BROWN
92 Weshburn Ave., Auburndale
Don, Brownie
Favorite Pastime: Just listening to the latest pop records, sports
II; Warren; College.

JOHN EDWARD BOYLE
36 Wildwood Ave., Newtonville
John
Favorite Pastime: Morning hockey practices
Fondest Memory of N.H.S.: Mr. Barsam's S-Blocks
II; Boston College High; College; Ice Hockey.

ROBERT B. COLPITTS
182 Melrose St., Auburndale
Bob
Favorite Pastime: Sitting in Mr. Walen's office
I Will to N.H.S.: All my blue cards
II; Weeks; Service.

WILLIAM BRADFIRD CONNOR
29 Washington Pk., Newtonville
Fondest Memory of N.H.S.: Bells that didn't ring
I; Day; College. Latin Club 1, 2, 3; Motion Picture Squad 1, 2, 3.

CAROL ANNE WHITE
375 Newtonville Ave., Newtonville
Carol
Suppressed Desire: To put an elevator in building I to the fourth floor.
Fondest Memory of N.H.S.: Puss In Boots
II; Webster Groves, Mo.; College; Home Economics Club 2; Music Club 2, 3; Spring Musical 3.

PETER J. WOJTKIEWICZ
3 Pleasant St., Maynard
Pete
Fondest Memory of N.H.S.: My absence excuses.
IIIA; Maynard High; Business; Rifle Club.

WILLIAM KNOTT DAVIS
41 Windermere Rd., Auburndale
Toby
Suppressed Desire: Graduate
Favorite Pastime: Weston
II; Warren; Service

RUTH DHIONIS
112 Gibbs St., Newton Centre
Ruthne
Suppressed Desire: Not to receive any blue cards
Fondest Memory of N.H.S.: Room 2106
II; Day; College; Home Economics Club 2, 3, Secretary 3; Neophytes 1; Outing Club 2; Personality Club 2; Senior Supper Committee; Girls' Athletic Association.

ANN MARIE DOLCE
31 Olde Field Rd., Newtan Centre
Sandy
Suppressed Desire: To be able to wear Bermuda shorts to school
I Will to N.H.S: A smoking room for all students
II; Methuen High; College; Home Economics Club 1, 2; Italian Club 2; Science Club 1.

RICHARD DUNN
252 Grant St., Framingham
Dick
Suppressed Desire: To get out of school
Favorite Pastime: Eating and sleeping
IIIA; Lincoln; Service.

RICHARD LEWIS ELLIS
51 Pershing Rd., Needham Heights
Dick
Suppressed Desire: To finish school
Favorite Pastime: Skipping school
IIIA; Needham; Service.

CAROL ANNE FORMALARIE
11 Dana Rd., West Newton
Suppressed Desire: To build a tunnel from building I to building II
I Will to N.H.S.: All the broken desks in 338
IV; Warren; Business; Music Club 2; Outing Club 1, 2.

WILLIAM E. GANLEY
237 Auburn St., Auburndale
Bill
Suppressed Desire: To be in honor study
I Will to N.H.S.: Juke box in lunch room
II; Warren; College; Camera Club 1; Intramural Sports 2; Stage Crew 1, 2; National Honor Society 3.

CHARLES ALLEN GOODALE
88 Auburn St., Auburndale
IIIA

DAVID W. HUNTER
33 Fountain St., West Newton
Dave
Suppressed Desire: To remain anonymous
Favorite Pastime: Trying to remain anonymous
II; Day; College.

PAUL JANIS
116 West St., Nonantum
Suppressed Desire: To have all A lunches
Fondest Memory of N.H.S.: Mr. Ferguson
II; Day; Service; Rifle Club 1.

BRADFORD A. JORDON
35 Lewis St., Newtonville
Buzzy
Suppressed Desire: To have my own business
Favorite Pastime: Working on my car
IIIA; Bigelow; Service.

RICHARD ALLEN JULE
139 Hartford St., Natick
Suppressed Desire: To prove Joe wrong
IIIA; Weeks; Service.

CHRISTOPHER JORDEN KOHLER
137 Washington St., Newton
Tek
Suppressed Desire: Physicist
I Will to N.H.S.: New chemistry laboratory
II; Huntington; College; Hunting and Fishing Club 1, 2.

THOMAS TRAYLOR KOLLER
121 Fairway Dr., West Newtan
Tom, Reverend
Suppressed Desire: To come to school wide awake
Fondest Memory of N.H.S.: Mr. Boyle's pipe
II; Warren; College; Hunting and Fishing Club 1; Intramural Sports 2, 3; Indoor Track 1, 2, 3; Outdoor Track 1, 2, 3.

GEORGE P. LAVIN
Old Conn Path St., Cochituate
Favorite Pastime: Pool
Fondest Memory of N.H.S.: The printing shop
IIIA; Framingham High; Business.

FREDERICK EUGENE LEWIS
27 Champa St., Newton Upper Falls
Rocky
Suppressed Desire: To own one of the best custom-made cars
Fondest Memory of N.H.S.: Playing hookie for two weeks
IIIA; Weeks; Business; Basketball 1, 2, 3.

WILLIAM MICHAEL McGRATH
243 Cherry St., West Newton
Bill
Suppressed Desire: To lead the whole school on a march to Alaska
Fondest Memory of N.H.S.: 2 minutes to go to 332 and to the second floor of Building I
II; Boston College High; Service.

JAMES HERBERT McINTYRE
177 Water St., Saxonville
Jimmy
Suppressed Desire: To buy a new car and drive to Florida
I Will to N.H.S.: A parking lot for students only
IIIA; Framingham High; Business.

REGINALD F. McKEEN, Jr.
15 Water St., Newton Centre
Ricky
Fondest Memory of N.H.S.: Making 236 from 146 in 5 minutes through heavy traffic
I Will to N.H.S.: A 7 minute passing period
I; Weeks; College; Debating Club 1, 2, 3; Drama Club 2, 3; Neophytes 1.

PAUL E. MELANSON
369 Watertown St., Newton
Favorite Pastime: Fishing
I Will to N.H.S.: A television set in every study class
IV; Day; Business; Rifle Club 1.

CATHERINE MARIE MELIA
163 Winchester St., Newton Highlands
Cathy
Fondest Memory of N.H.S.: Junior year?
I Will to N.H.S.: Classes at 10:00 Monday mornings
IV; Weeks; Business; Home Economics Club 1; Office Work 1.

WILLIAM PIERRE MURPHY
23 White Pine Rd., Newton Upper Falls
Murph
Suppressed Desire: To get into M.I.T.
Fondest Memory of N.H.S.: Modern living class
II; Hingham; College.

BILL O. NEWTON
54 Gammons Rd., Waban
Newdie
Suppressed Desire: To have all my homework done at the beginning of school
I Will to N.H.S.: The writing on the wall
II; Rivers; College.

ROBERT C. OSTERBERG
13 Brook St., Newton
Fondest Memory of N.H.S.: The cigarette after lunch
II; Bigelow; Service;

INA BETH PEARLMAN
26 Ivanhoe St., Newton
Suppressed Desire: To play tennis during the homeroom period
Fondest Memory of N.H.S.: Quiet S-Blocks
II; Bigelow; College; Basketball 1, 3; Tennis 2, 3; Volleyball 3.

MARCIA PAULA PEARLMAN
26 Ivanhoe St., Newton
Suppressed Desire: To smile in Mr. Malone's class
I Will to N.H.S.: The office rule
II; Bigelow; College; Basketball 3; Tennis 2, 3.

FRED CLARKS PEASON
71 Hancock Ave., Newton Centre
Reno
Favorite Pastime: Dating Judy
Fondest Memory of N.H.S.: Kindness of the teachers
I; Weeks; College.

FRANCIS EDWARD POND
46 Jennings Rd., Holliston
Fran
Suppressed Desire: To be a mechanical engineer
Fondest Memory of N.H.S.: The teachers
IIIA; Cutler School, Holliston; Service; National Honor Society 2, 3.

ALBERT LINCOLN QUINAN
257 Pearl St., Newton
Al
Suppressed Desire: To graduate
Favorite Postime: Reoding (not too much time)
II; Bigelow; College.

HARRIET LOIS RING
102 Cedar St., Newton Centre
Vicki
Favorite Pastime: Skippy
Fondest Memory of N.H.S.: Vacations
II; Brookline High; College; Art Club 3; Drama Club 3; Music Club 3; Golf 3; Tennis 3.

JOHN JOSEPH ROMAN
144 Derby St., West Newton
Jack
Favorite Pastime: S-Block lunch
I Will to N.H.S.: A smoking room
IV; Warren; Service.

JOHN DENNISON ROSE
345 Linwood Ave., Newtonville
Suppressed Desire: To play big league baseball
I Will to N.H.S.: My ancient gym shorts
IV; Day; Business; Baseball 1; Football 1; Ice Hockey 2.

FREDERICK WILLIAM SAMPSON
53 Washburn Ave., Auburndale
Fred
Suppressed Desire: To own a sports car
I Will to N.H.S.: My wonderful record
II; St. Mary's.

LAWRENCE RICHARD SAMPSON
50 Parker Ave., Newton Centre
Dick
Suppressed Desire: To walk into the offices of all the buildings smoking
Favorite Pastime: Working on old cars, D.F.A., driving
II; Weeks; Service.

GEORGE RICHARD SANTILLO
460 Watertown St., Newtonville
Georgie
Suppressed Desire: To be a mechanical engineer
Fondest Memory of N.H.S.: Trade School lunch
IIIA; Day; College.

RICHARD THOMAS SHEA
77 Church St., Holliston
Vell
Suppressed Desire: To own an oil well
Favorite Pastime: Tinkering
IIIA; Holliston; Business.

JERRY D. SULLIVAN
565 Chestnut St., Waban
Sully, Sull
Favorite Pastime: Sports
Suppressed Desire: To Ski the Alps
II; Thayer Academy; College.

DAVID CURRY THOMPSON
17 Winthrop St., West Newton
Dave
Favorite Pastime: Antiques (cars), hot rods, girls in Maine
Fondest Memory of N.H.S.: Miss Brackett's Geometry class
II; Warren; Service; Hunting and Fishing Club 1.

JAMES TRUDEL
84 Clark St., Framingham
IIIA; Lincoln High, Framingham.

RICHARD GEORGE TRUDEL
84 Clark St., Framingham
IIIA; Lincoln High, Framingham.

ROBERT WALKER
343 Washington St., Holliston
Red
Favorite Pastime: Working on my car
Fondest Memory of N.H.S.: The gym classes
IIIA Cutler Jr. High, Holliston; Service.

MICHAEL GERALD WERNER
583 Chestnut St., Waban
Mikel
Favorite Pastime: D. A.
Fondest Memory of N.H.S.: Thump-swish
II; Weeks; College; Aviation Club 1; Cavalry Club 2; Rifle Club 1; Anti-Smoking Committee 1; Home Room Monoger 1.

RICHARD EDWARD WILK
18 River Ave.,
Newton Upper Falls
Mouse
Favorite Pastime: Doing my homework until one o'clock in the morning
Fondest Memory of N.H.S.: The good old days in my freshman year
IIIA; Weeks; Service.

WILLIAM FRANK WILLS
29 Oak St., Newton Upper Falls
Billy
Suppressed Desire: To join the United States Marine Corps
Favorite Pastime: Lifting weights
IV; Weeks; Service.

JOHN WILLIAM WINSHIP
725 Watertown St., Newtonville
Junior
Suppressed Desire: United States Navy
Favorite Pastime: Going to the stock car races
IV; Day; Service; Motion Picture Squad 1, 2, 3.

FRANK EDWARD WYLE, Jr.
208 Pond St., Natick
Favorite Pastime: Working on small 2 & 4 cycle gas engines
IIIA; West Jr. High, Arlington; Service.

Scholarships

advertisers

Appel Bruen 178
Atlantic Hardware 175
Auburndale Co-operative Bank 192
Barnett Fabric Stores 194
Beecher Hobbs 181
Bell Telephone 199
Boyes Motors 180
Bradbury, Sayles, O'Neill 177
Brooks Tailoring 187
Brown, Gene, Motors 176
Byron's Clothes 180
Capriccio 186
Chandler, J. H. & Sons 196
Chef's Restaurant 196
Chez Elise 181
Clapper Co. 190
Cleveland, Thomas V. 193
Coleman Appliance & Supply 195
Collins & Rooney 173
Connell, W. J. 184
Conroy, Martin E. 176
Continental Baking Co. 181
Corkum, L. E., Hardware 182
Crowley Bros. 197
Cronin's Jenney Station 197
Deerfoot Farms 191
Diener Motors 184
Doelcam Corporation 193
Edwards, Roy S. 173
Electronic Heating 181
Elks, Newton Lodge of 170
Flodin Sewing Machine 185
Freddie's Music Unlimited 187
Fredleys 192
Frigid Foods 176
G. & S. Paper 194
General ICe Cream Corp. 175
Graham's Esso Servicenter 195
Greenfield's 183
Gregorian, Arthur T. 179
Haartz Auto Fabric 194
Haiman's Shoe Store 196
Hall, Charles, Newsdealer 187
Hathaway's Amoco Station 190
Healer Motors 191
Hendrickson Brothers 191
Hickox School 172
Highland Pharmacy 179
Home Specialties 185
Hoods Milk 183
Hugo Pontiac 183
Johnson, Bob, School 171
Johnson, Robert, B. Jewelers 178
Johnson's Howard 195
Josten's 175
Kennedy's 179
Kent's Evergood Store 172
Keyes Pharmacy 182
Lee Insurance 184
Lyons Motors 198
Maple Hill Farm Dairy 198
Marken, A. 195
McKenzie Travel Service 172
McManus Ice Cream 171
McNeilly, S. J. 188
Mercury Adding Machines 184
Mobil Service Station 174
Nadel's Footwear 186
Newton Brick and Cement 186
Newton Centre Savings Bank 188
Newton Co-operative Bank 185
Newton National Bank 174
Newton's 174
Newton Savings Bank 198
Newton Villager 172
Newtonville Electrical 176
Nonantum Coal Co. 170
Oak Hill Market 182
Paramount Theater 190
Personal Sportswear 191
Peter Paul Office Equipment 180
Phillips Art Studios 170
Purdy Photographers 200
Ray & Eddie's Gulf 192
Republic Co. 195
Rich, Bellinger & Mackay 187
Robbins, Stanley R. 183
Rogan, Al 193
Rotary Club of Newton 194
Security Mills 189
Simpson House 180
Stahl-Meyer 171
Star Market 188
Thomas, Benjamin M. 190
Turnpike Service Station 186
Tux Shop 198
United Aluminum 178
Watt, Norman B., Realtor 178
Wentworth-Jennings 170
West Newton Co-operative Bank 173
West Newton Motor Mart 173
West Newton Savings Bank 197
Weston, H. F. & Co. 196
Wild & Stevens 182
Woodland Dairy 174

We, of the Newtonian staff, wish to thank our advertisers. We hope that you will help us show our gratitude by patronizing their products.

Carol Canner, Advertising Editor

BEST WISHES

from the

NEWTON LODGE OF ELKS No. 1327

429 CENTRE STREET NEWTON, MASS.

LINCOLN
Capri-Cosmopolitan

MERCURY
Montclair-Monterery,-Custom

WENTWORTH-JENNINGS, Inc.

1180 WASHINGTON STREET WEST NEWTON, MASS.

SALES *SERVICE*

PHILLIPS ART STUDIOS, Inc.

Money Raising Plan
for Indviduals, Clubs
and Organizations —
Sell Greeting Cards
and Gift Items for
Pleasure and Profit

PHILLIPS ART STUDIOS, Inc.

50 HUNT STREET

NEWTON 58, MASS.

WALTHAM COAL COMPANY

NONANTUM COAL COMPANY

691 MAIN STREET WA 5-0116

WALTHAM

COAL — OIL — COKE

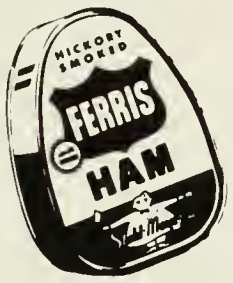

May we suggest you try these wonderful products soon . . .

FERRIS CANNED HAM

- Hickory-Smoked
- Ready to Eat—Or Heat
- No Bones, No Waste
- Solid Luscious Meat
- Available in 4 Sizes From 3 to 8¼ lbs.

FERRIS BACON

- Hickory-Smoked
- The "Cadillac" of All Fine Breakfast Bacon
- Chock Full of Crisp, Nut-Like Flavor
- Exclusive Package to Stor Conveniently . . . Keep Bacon Fresher

They're Both Stahl-Meyer Products . . .
. . . SLOW SMOKED OVER HICKORY WOOD FIRES!

LA 7-8618

BOB JOHNSON INDOOR SKI & GOLF SCHOOL

251 WASHINGTON STREET NEWTON CORNER, MASS.

ALL EQUIPMENT SUPPLIED

Extending our sincerest wishes for your future success

JAMES H. McMANUS

Famous ICE CREAM

244 NEEDHAM STREET NEWTON, MASS.

DEcatur 2-4500 — Conn. all Depts.

Compliments of . . .

McKENZIE TRAVEL SERVICE

Air - Steamer - Rail - Hotel Reservations

374 MOODY STREET WA 5-8800 WALTHAM, MASS.

Newton Villager
AND NEWTON TRANSCRIPT

NEWTON'S HOMETOWN NEWSPAPER

Owned, staffed and managed by Newton people.

The paper that tells in news and pictures what Newton people are doing and thinking and what Newton stores and services are selling.

KNOW YOUR CITY — READ THE VILLAGER REGULARLY!

Office and Plant:

69 ELMWOOD STREET Phone: LA 7-3700 NEWTON CORNER

Compliments of . . .

KENT'S EVERGOOD STORE

419 CENTRE STREET NEWTON CORNER

Day and Evening Full Secretarial - Intensive Short Courses Enter Anytime

HICKOX
SECRETARIAL SCHOOL

Individual Attention Assures Quick Progress

367 Boylston Street at Arlington COpley 7-5920

COLLINS & ROONEY

—Fine Apparel for Men—

12 CRESCENT STREET WALTHAM 54, MASS.

The time will come when you'll be glad to have a substantial sum of money in this bank. The best way to accomplish this is to save systematically in a Monthly Savings Account. Come in *now* and see how easy it is to open an account. $1.00 will do it.

WEST NEWTON CO-OPERATIVE BANK

1308 WASHINGTON STREET WEST NEWTON

BI 4-0067

WEST NEWTON MOTOR MART, Inc.

DeSoto-Plymouth

1203 WASHINGTON STREET

LAsell 7-9260 - 9261 West Newton 65, Mass.

THOMAS F. COPP, President MARY C. EDWARDS, Vice-Pres.

PAUL L. KEATING, Treasurer

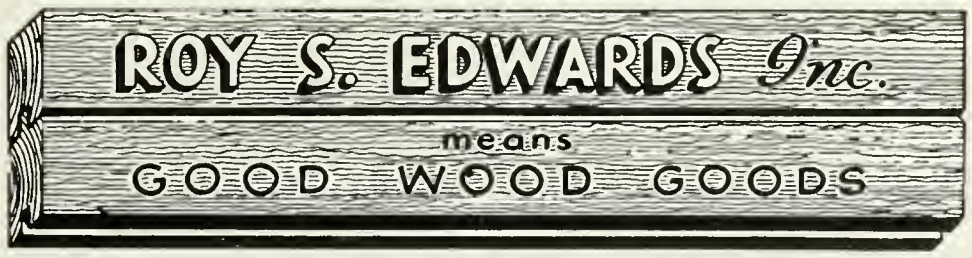

TWENTY-NINE CRAFTS ST. NEWTONVILLE 60, MASS.

Stop At The Sign of
THE FLYING RED HORSE
Your Friendly

MOBIL SERVICE STATION

1232 WASHINGTON STREET

W. NEWTON

Complete Mobilubrication — Washing and Waxing

Free Pickup & Delivery

Call LA 7-9525

NEWTON'S, Inc.

SMART CLOTHES
for
Class or Campus Wear

You are cordially invited to come in
and browse around
Looking entails no obligation

843 BEACON STREET
NEWTON CENTRE

LA 7-7400

Open Friday evening until 9:00 P.M.

WA 3-0760

WOODLAND DAIRY, Inc.

57-59 WAVERLY AVENUE WATERTOWN

NEWTON NATIONAL BANK

"The Friendly Bank for all the Newtons"

NEWTON CORNER
447 Centre Street

NEWTON CENTRE
831 Beacon Street

NEWTONVILLE
287 Walnut Street

NONANTUM
433 Watertown Street

MEMBER FEDERAL DEPOSIT INSURANCE CORPORATION

NE 3-2515-J PHILIP GODDARD

JOSTEN'S

Treasure-Craft Jewelry and Stationery

OWATONNA, MINNESOTA

42 HAWTHORNE AVE. NEEDHAM, MASS.

BIgelow 4-0443 ARTHUR W. GREEN

CARMOTE Paints - Varnishes - Larcoloid

Evinrude Outboard Motors

ATLANTIC HARDWARE CORP.

1170 WALNUT ST. NEWTON HIGHLANDS, MASS.

BUSHWAY ICE CREAM

FAMOUS FOR QUALITY SINCE 1882

DEcatur 2-5200

Better Health Thru Frozen Foods
Suppliers to Home Freezers

FRIGID FOODS CO.

WHOLESALE and RETAIL

1001 BOYLSTON STREET NEWTON, MASS.

Compliments of . . .

NEWTONVILLE ELECTRICAL CO., Inc.

439 NEWTONVILLE AVE. NEWTONVILLE

Tel.: LA 7-6632

DEcatur 2-0800-01 GENE BROWN

Sales Nash *Service*

GENE BROWN MOTORS, Inc.

724 BEACON STREET NEWTON CENTRE, MASS.

MARTIN E. CONROY

FUNERAL DIRECTOR

NEWTON, MASS.

For Your Most Exacting Yearbook Requirements...

Close personal contact with staff and advisor,

careful judgment in processing of copy, and

expert handling in production—to give you a

truer graphic reproduction of life at your school.

BRADBURY, SAYLES, O'NEILL CO., INC.

219 EAST 44th STREET, NEW YORK 17, NEW YORK

BRANCH OFFICE, 120 MILK STREET, BOSTON, MASS.

PRINTERS OF THE NEWTONIAN

Compliments of . . .

UNITED ALUMINUM
Corporation

STORM WINDOWS and DOORS

BROOK STREET NEWTON, MASS.

DEcatur 2-6111

DEcatur 2-1106

NORMAN B. WATT
Realtors

NEWTONS — WELLESLEY — NEEDHAM — WESTON

Mortgages Arranged

Member: Boston, Newton & National Association Real Estate Boards

1106 BEACON STREET NEWTON CENTER

STadium 2-3600

APPEL BRUEN COMPANY

"Boston's Buick Dealer"

1019 COMMONWEALTH AVENUE

ROBERT B. JOHNSON CO.

JEWELERS SINCE 1873

653 MAIN STREET WALTHAM 54, MASS.

Compliments of . . .

ARTHUR T. GREGORIAN
ORIENTAL RUGS

2284 WASHINGTON ST.

NEWTON LOWER FALLS

Tel.: BI 4-2553

CHATHAM SHOP

Main Street

Chatham, Mass.

Telephone: 155

Compliments

of

HIGHLAND PHARMACY

999 BOYLSTON STREET

Newton Highlands

LA 7-2400

it's the "Know How"

Years of experience in serving thousands and thousands of Undergrads have given Kennedy's the "Know How," so important to all high and Prep school men. That's why — season after season — Undergrads come back to Kennedy's for their every clothing need.

KENNEDY'S
UNDERGRAD SHOPS

BOSTON • PROVIDENCE • WORCESTER
SPRINGFIELD • HARTFORD • BROCKTON
FRAMINGHAM

BRYON'S CLOTHES

A Complete Line of
Men's Clothing, Furnishings and Sportswear

"We Won't Let You Wear It Unless It Fits"

384-386 MOODY STREET

WALTHAM

In the Heart of The Newtons on Beacon Street
Between Newton Centre and Waban

THE SIMPSON HOUSE
offers you

FOOD THAT IS FAMOUS —
SERVICE THAT IS SUPERB

In an atmosphere of candlelight and soft music
which makes dining a pleasant
Relaxation.

Air Conditioned For Your Comfort
LUNCHEONS — DINNERS — COCKTAILS

BI 4-3356 RESERVATIONS

RENT

A

LATE

MODEL

TYPEWRITER

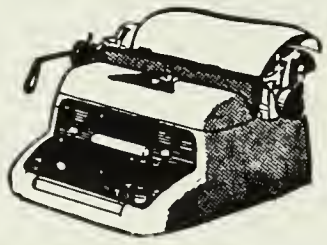

Free Delivery and Pickup —

PETER PAUL
OFFICE EQUIPMENT CO.

21 Years of Progressive Service

11 PINE STREET, WALTHAM WAltham 5-8920

Portable — Standard — Electric Typewriters
Adding Machines — Calculating Machines
Bookkeeping Machines — Cash Registers
Desks — Files — Chairs — Cabinets

BOYES MOTOR CO., Inc.

PLYMOUTH PASSENGER CARS
DODGE "JOB RATED" TRUCKS
DODGE PASSENGER CARS
Mo Par Factory Engineered Parts

624 WASHINGTON ST.

NEWTONVILLE 60, MASS.

LAsell 7-7300

ELECTRONIC HEATING CORP.

66 NEEDHAM ST. NEWTON HIGHLAND 61, MASS.

Manufacturers of

RAYBOND Edge-Gluing Woodworking Equipment

RAYSEAL Thermoplastic Heat-Sealing Equipment

YOU CAN DEPEND ON

HOSTESS CUP CAKES

ALWAYS FRESH

WAltham 5-7358

CHEZ ELISE

Waltham's Complete Bridal Salon

With All Accessories and RENTING SERVICE

Orders Also Taken for

Wedding Invitations and Announcements

683 MAIN STREET WALTHAM, MASS.

(at Central Square)

RECORDS TELEVISION

BEECHER HOBBS

MAGNAVOX *FISHER*

Hi-Fidelity Radio — Phonographs

AS 7-4114 1416 BEACON ST. BROOKLINE 46, MASS.

Tel.: BI 4-7324

OAK HILL MARKET

JOHN GUAGENTY, *Proprietor*

Groceries, Canned Goods, Fruits and Vegetables, Fresh Meats and Frosted Foods

575 BOYLSTON STREET, at Parker Street Bridge

NEWTON CENTRE 59, MASS.

L. E. CORKUM

Hardware — Kitchenware — Paints

LAsell 7-4447 867 WASHINGTON STREET

Compliments of . . .

WILD & STEVENS, Inc.

45 INDUSTRIAL PLACE

Newton Upper Falls 64, Massachusetts

THE ELLIOT W. KEYES PHARMACY

RALPH E. KEYES, *Reg. Pharm.*

Tel.: BI 4-2794 349 AUBURN STREET AUBURNDALE, MASS.

HUGO PONTIAC, Inc.

714 BEACON STREET

NEWTON CENTRE

NEW and USED CARS

Dollar for Dollar

You Can't Beat A

PONTIAC

DE 2-4300

Greenfield's

SPORTS APPAREL

and

FINE QUALITY SWEATERS

40 GLEN AVENUE

NEWTON CENTRE

DEcautur 2-0709

Stanley R. Robbins

Plumbing — Appliances — Heating

STANLEY R. ROBBINS & CO.

ENGINEERS — CONTRACTORS

294 CENTRE STREET

NEWTON, MASS.

CONGRATULATIONS

AND BEST WISHES TO THE MEMBERS

OF THE GRADUATING CLASS

from

H. P. HOOD & SONS

QUALITY DAIRY PRODUCTS SINCE 1846

PLANNING FOR A HOME?

Let us help you get it—don't "go it alone". Benefit from our long experience and learn how completely our Mortgage Plan can be arranged to meet your every need consistent with budget and income.

Newton CO-OPERATIVE BANK

NEWTONVILLE SQUARE

DIENER MOTORS

STUDEBAKER DEALER

NEW and USED CARS

945 MOODY STREET

Waltham WA 5-7100

Branch at:

32 ARSENAL STREET

Watertown Square WA 4-0580

Diesel Fuel Injection Service — Electric Power — Tool Service
Automotive — Aircraft — Marine Supplies

W. J. Connell CO.

210 NEEDHAM STREET

Newton Upper Falls, (Boston 64), Mass. DE 2-3630

MacINTYRE, FAY & THAYER

ALL FORMS OF INSURANCE

New England Industrial Center

Needham 94, Mass. NE 3-4770

FOR THE GRADUATE GIVE A PORTABLE TYPEWRITER

307 WASHINGTON STREET NEWTON CORNER DE 2-5561
MERCURY ADDING MACHINE SERVICE

BI 4-3900 John M. Waller, Pres. & Treas.

HOME SPECIALTIES CO., Inc.

AWNINGS — SHADES — SCREENS
Venetian Blinds — Aluminum Combination
Windows and Doors — Weatherstrips — Summer Furniture
Canopies — Tents and White Aisle Carpets

335 WORCESTER TURNPIKE NEWTON CENTRE 59, MASS.

Compliments of . . .

FLODIN SEWING MACHINE CO.

Electric Appliances

257 WALNUT STREET NEWTONVILLE 60, MASS.

Compliments of . . .

A FRIEND

Compliments of . . .

NEWTON BRICK & CEMENT CO., Inc.

LAsell 7-9508 Radio Service - General Tune-Up

TURNPIKE SERVICE STATION

Dealers in Jenney Products

360 BOYLSTON ST. NEWTON CENTRE 59, MASS.

CLASS OF "36" — LOUIS SIGNORE, Prop.

NADEL'S FOOTWEAR

Featuring Sport Shoes by

"SANDLER OF BOSTON"

Dress and Party Shoes by *"FOOT FLAIRS"*

1267 CENTRE STREET

NEWTON CENTRE

Compliments

of

CAPRICCIO CO.

21 JACKSON STREET Tel.: LA 7-5550

Newton Centre, Mass.

Established 1925

Repairing and Remodeling

— STORAGE —

BROOKS

TAILORING

CO.

LAsell 7-3967

851 WASHINGTON ST. NEWTONVILLE,

"FREDDIE'S"

Music Unlimited

RECORDS

RADIO and TELEVISION SERVICE

— All Makes —

LA 7-9655

1306 WASHINGTON ST.

WEST NEWTON 65, MASS.

Compliments of . . .

RICH, BELLINGER & MACKAY

Directors of Funerals

26-30 CENTRE AVENUE NEWTON 58, MASS.

Compliments of . . .

CHARLES HALL

Newsdealer

41 UNION STREET

Newton Center 59, Mass. Tel.: BI 4-4922

STAR MARKET CO.

Greater Boston's

Outstanding Food Stores

★

WATERTOWN • NEWTONVILLE • WELLESLEY

SOMERVILLE • MEDFORD • CHESTNUT HILL

CAMBRIDGE • BROOKLINE

Each the leading food store in its community.

NEWTON CENTRE SAVINGS BANK

SAVE and keep your savings SAFE

103 UNION STREET NEWTON CENTRE

BE 2-8330

S. J. McNEILLY, Inc.

Cadillac - Oldsmobile - Sales and Service

639 HAMMOND STREET CHESTNUT HILL, MASS.

BEST WISHES TO THE CLASS OF 1955

SECURITY MILLS INC.

NEWTONVILLE

MASS.

Compliments of . . .

HOWARD HATHAWAY'S AMOCO STATION

1256 WASHINGTON STREET Tel.: LA 7-7788

Office: BIgelow 4-1566

BENJAMIN M. THOMAS

E. B. THOMAS
P. A. THOMAS

431 CENTRE STREET
NEWTON 58, MASS.

Compliments

of the . . .

PARAMOUNT THEATER

WASHINGTON STREET

NEWTON CORNER

Power Lawn Mowers
Snow Throwers -
Brush Cutters -
Seeds -
Chemicals
Fertilizers -
Garden Tools -
Hose and Sprinklers

TORO POWER MOWERS

WHIRLWIND POWER MOWERS

AND NOW

The New TORO POWER TOOLS, a machine for every purpose, to give you the most complete home shop you have ever seen.

THE Clapper CO.

NEWTON'S SEED and GARDEN STORE

1121 WASHINGTON STREET

West Newton 65, Mass. BIgelow 4-7960

SALES — PARTS — SERVICE

OLDSMOBILE CADILLAC

SALES SERVICE

HEALER MOTORS Inc.

WATERTOWN MASS.

Tel.: WAtertown 4-8100

BEST TRADES AND PROMPT DELIVERIES
AUTO REPAIRS, BODY WORK AND PAINTING

43 NORTH BEACON STREET WATERTOWN, MASS.

Most modern sales and service facilities at your disposal

Compliments of . . .

PERSONAL SPORTSWEAR

BEST WISHES TO THE CLASS OF '55

DEERFOOT FARMS

225 NEEDHAM STREET NEWTON UPPER FALLS

NEWTON'S ONLY DAIRY

LAsell 7-6661

DIAMONDS WATCHES SILVERWARE

Hendricken Bros.

Jewelers and Silversmiths

WATCH REPAIRS *ELECTRONICALLY TIMED*

45 LINCOLN STREET NEWTON HIGHLANDS

Compliments of . . .

NEWTON ROTARY CLUB

in recognition of the

GOLDEN ANNIVERSARY

of

ROTARY INTERNATIONAL

Fredleys

350

BOYLSTON

STREET

in

Wellesley,

Too

Headquarters

for

the

JUNIOR MISS

Smart Planning . . .

for your future includes a sound financial program. Why not start NOW? You can buy Co-operative Shares for as little as $1. per month. They will be worth $200. each at maturity. Come in and talk it over with us.

AUBURNDALE CO-OPERATIVE BANK

307 AUBURN STREET AUBURNDALE

RAYMOND C. WIER EDWARD H. CARSON

Gulf Service

RAY and EDDIE'S

Tires - Batteries - Accessories - Road Service

AAA

TEL.: LAsell 7-9584

732 BEACON STREET
NEWTON CENTRE 59, MASS.

HOMES

THE NEWTONS WELLESLEY WESTON NEEDHAM

THOMAS V. CLEVELAND — Realtors

ASSOCIATES

Thomas V. Cleveland — LA 7-3660
Maxwell H. Robson — BI 4-5675
Raymond P. Atwood — DE 2-8979
Warren Blaisdell — BE 5-0832

405 Centre Street, Newton 58, Mass. BI 4-6920

Compliments of . . .

AL ROGAN SPORTING GOODS

327 WASHINGTON STREET NEWTON CORNER, MASS.

D O E L C A M

A Division of Minneapolis-Honeywell

Engineering Laboratories

56 ELMWOOD STREET

Newton 58, Mass.

Main Plant and Offices

1400 SOLDIERS FIELD ROAD

Boston 35, Mass.

BARNETT FABRIC STORES, INC.

Fabrics of Distinction

COMPLETE SEWING ACCESSORIES

Laces — Notions — Buttons — Zippers — Patterns
Silks — Cottons — Woolens — Nylons — Velvets — Plastics

260 Washington Street, Newton Corner LA 7-4587

LA 7-9749

ED GRAHAM'S

Esso Servicenter

1169 WASHINGTON STREET WEST NEWTON

G. & S. PAPER CO., Inc.

The Dependable Paper Merchants

Phone: LAsell 7-3500 WEST NEWTON

Compliments of . . .

HAARTZ AUTO FABRIC COMPANY

3 BRIDGE STREET NEWTON 58, MASS.

Manufacturers of

Automobile Fabrics of Distinction

Compliments of . . .

HOWARD JOHNSON'S

ROUTE 128 and ROUTE 16

W. NEWTON 65, MASS.

LANDMARK FOR HUNGRY AMERICANS

Tel.: DE 2-3790

THE REPUBLIC CO., Inc.

Exporters of Fine Footwear

25 KEMPTON PLACE

W. NEWTON 65, MASS.

Established 1894

Good Luck, Graduates

SPECIAL DISCOUNTS TO CLASS '55

"Where there is always a HOME PRODUCTS Show"

COLEMAN Appliance & Supply, Inc.

NEWTON

400 CENTRE STREET

NEWTON CORNER

Tel.: FAlmouth 1925

Newton: LA 7-8062

A. MARKEN & COMPANY

NEWTON and FALMOUTH, MASS.

Wholesale Fruit and Produce

Established 1905

Off Main Street, 1099 WALNUT STREET

H. F. WESTON & CO.

Wholesale - DATE NUT BREAD - Producers

398 NEWTON STREET
WALTHAM, MASS. WAltham 5-7326

Compliments of . . .

HAIMAN'S SHOE STORE

767 BEACON STREET

Newton Centre LA 7-6369

"Everything From Loafers to High Heels"

CHEF'S RESTAURANT

Specializing in
ROAST BEEF

Luncheon—$ .99 up —

Dinners—$1.85 up

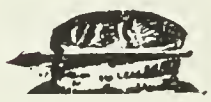

242 WASHINGTON STREET

NEWTON CORNER

LA 7-9600

Banquet Facilities from 10 - 70

J. H. CHANDLER & SON
Incorporated

HARDWARE

Tel.: BIgelow 4-4000

796 BEACON STREET

NEWTON CENTRE, MASS.

CROWLEY BROS.

Stationers

338 WALNUT STREET NEWTONVILLE

SCHOOL SUPPLIES

TYPEWRITERS — Sales, Rentals, and Repairs

(A short block from your school)

Congratulations to the 1955 Class

WEST NEWTON SAVINGS BANK

WEST NEWTON, MASS.

BIgelow 4-2000

8:30 A.M. to 3:00 P.M. — Monday thru Friday

6:00 P.M. to 8:00 P.M. — Friday Evening

Except July and August

Compliments of . . .

JIM CRONIN'S JENNEY STATION

1229 WASHINGTON STREET

West Newton, Mass. Tel.: LA 7-9788

An Invitation to June Graduates

When you start working
and receive your first salary,
we invite you to come in
and open a Savings Account.
Then, make it a habit
to save something each pay day.
Building a healthy bank balance
will give you a wonderful feeling
and prove that you have what it takes
to get ahead financially.
We'll welcome you as a depositor.

NEWTON *Office*
Newton **SAVINGS BANK**
286 Washington Street, Newton Corner • Tel. LAsell 7-7850
OTHER OFFICES • WELLESLEY SQUARE • NEEDHAM SQUARE

THE TUX SHOP
The Only Exclusive Formal Wear Store in Newton

ALWAYS THE LATEST
IN CORRECT FORMAL WEAR

Rental and Sale

230 CALIFORNIA STREET
NEWTON, MASS.

Save That Trip To Boston LA 7-0459

Compliments of . . .

MAPLE HILL FARM DAIRY

697 LINCOLN STREET
Waltham 54, Mass. WA 5-1222

Packard Sales and Service

LYONS MOTORS

Newton's Only PACKARD Dealer

1005 BOYLSTON STREET
Newton Highlands LA 7-6208

Want a Job

YOU'LL REALLY ENJOY?

Here's what the Telephone Company offers girls finishing High School—

- √ **A chance to fill an important job.**
- √ **A chance to earn good pay, regular raises, paid vacations.**
- √ **A chance to enjoy friendly companionship, meet new people, make new friends.**

This is your chance to do vital work . . . get a job with plenty of responsibility . . . be associated with a reliable Company that's known and respected everywhere — a Company you'll be proud to work for. Come in and talk to us. Get all the details. But do it now, so you'll have a head start.

The NEW ENGLAND Telephone & TELEGRAPH Company

Your Portrait . . .

IS MORE THAN A PICTURE
WHEN YOU HAVE IT TAKEN BY PURDY

Because our friendly and understanding photographers put you at your ease—so that the professional skill which completes the making of your portrait begins with the warm and natural personality that is *you.* Make your appointment now—and see!

New England's Foremost Photographer

PURDY

367 BOYLSTON STREET, BOSTON 16, MASS.

(near Arlington Street Church)

Official Photographer, Newton High School